Dignity Femininity Pride

GEN

ALLEN COUNTY PUBLIC LIBRARY
3 1833 01757 8599

GC
975.802
AT4SP,
1971

Editor: *Pamela Garrett*
Associate Editor: *Gwendolyn McAfee*

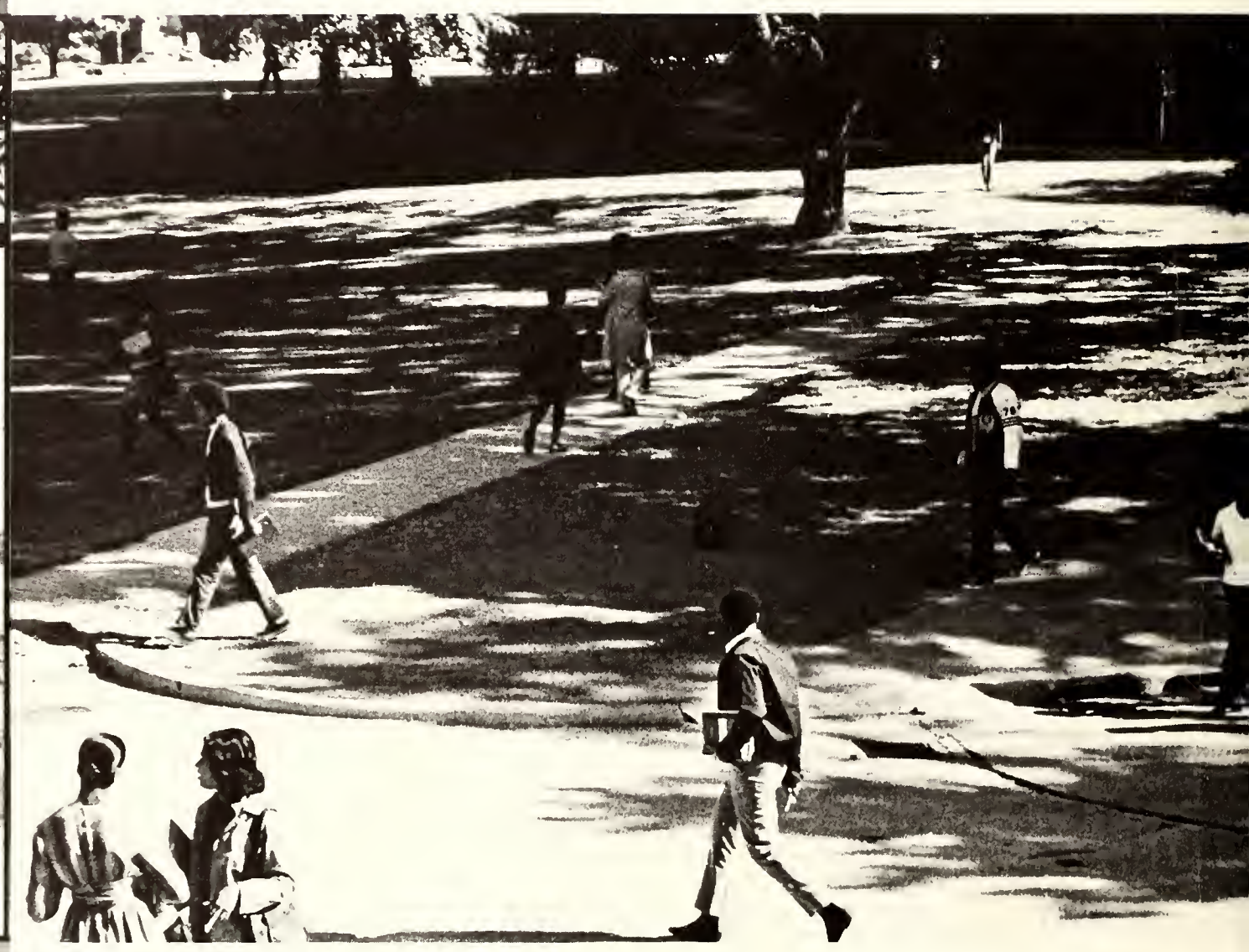

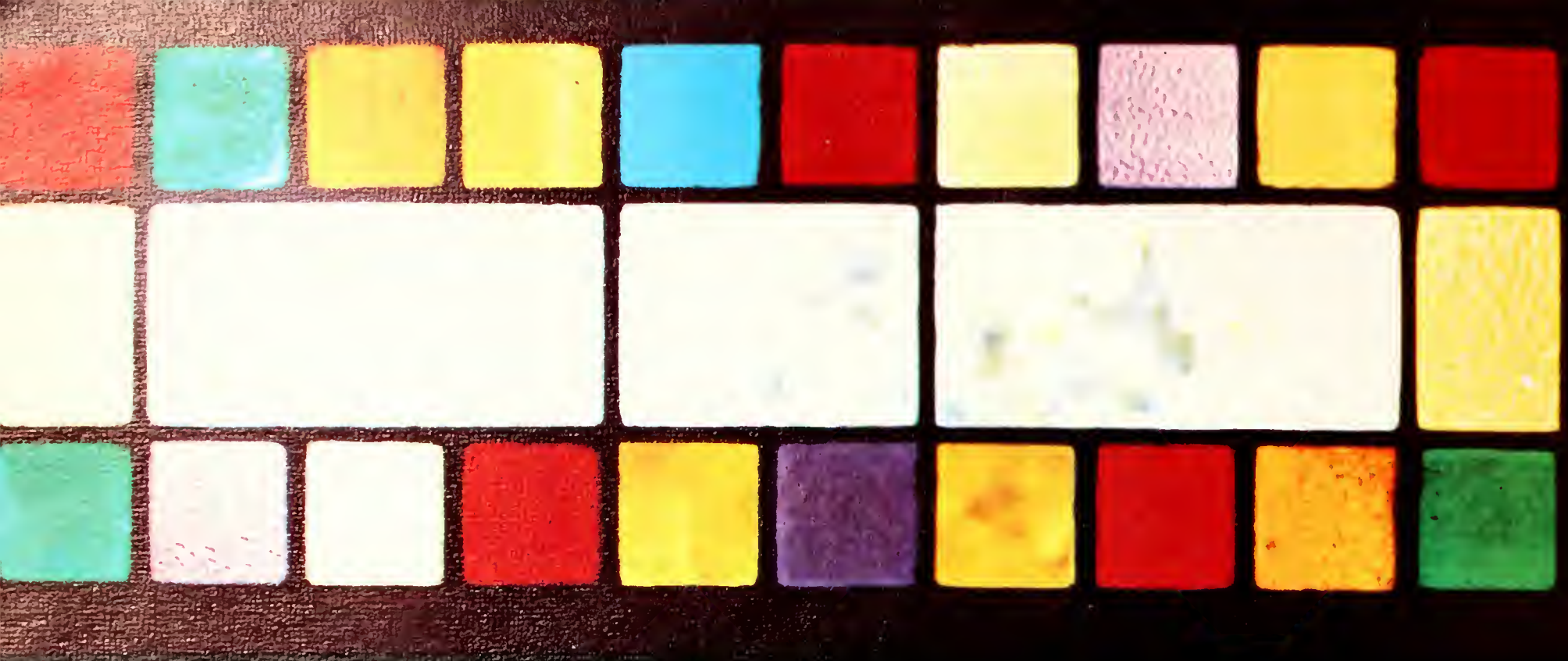

As we strive to develop our intellectual minds we must also develop a dignity in our being Black.

Then we can look to the day when all our people have dignity and pride in themselves as Black people.

And when this comes about, when they realize that we are capable of all things, and can do anything under the sun that a man can do, then all these things will come about . . .

. . . Great Black people, a strong Black Brotherhood, respectibility for all—EVERYTHING.

Delta Sigma Theta

Talk to me like the woman that
I am and not to me as that woman
who is the man-mate creation
of someone's overactive imagination.
Look at me with no precon-
ceived notions of how I must act or
feel and I will try to do the same
with you.
No presumptions, no assumptions,
no banal rhetoric substituted for
real person-to-person giving and
receiving.
Look at my face when you speak
to me; look into my eyes and see
what they have to say.
Think about the answer that you give
to my questions.
Don't speak to me in adagency
phrase or in hip jargon of the day.
I am a woman and you are a
man and I have always known it.
If you love me, tell me so.
Don't approach me as you would
an enemy.
I am on your side and have
always been.

Pride is the essense of a Black woman's hope for unity of her people.

Pride is the joy of her giving to the world strong Black warriors and sisters.

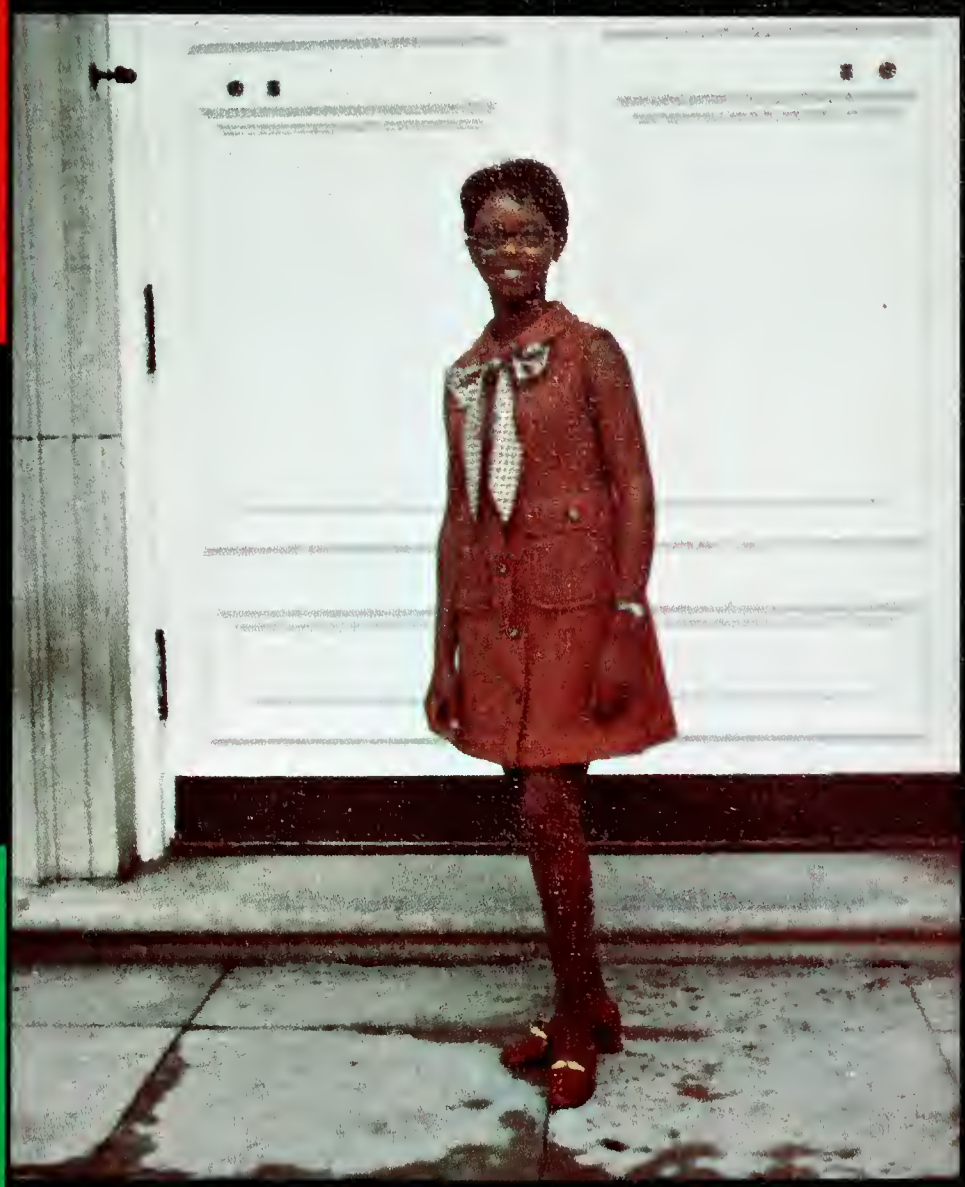

Pride is her willingness to give her services to her people who suffer the greatest under this oppression.

Pride . . .
to the Black woman is . . .
her strong Black SELF!

NIVERSITY
AGO

Today we are more mature and everything seems less dramatic. Amidst an intense climate of revolutionary changes we have begun to strive to make our humble committments to this dynamic phenomenon. The Black man has become the revolutionary symbol of this country as he sets out to correct the conditions that have held him captive.

As the women of these courageous warriors let us ever strive forward to draw not only closer to our men but let us meet the pain he meets.

Let us meet the sacrifices that he makes, and if necessary let us die for them as they have for us.

We owe our beauty, strength, and courage to the world. We owe our *Dignity*, *Femininity*, and *Pride* to you.

Let this introduction resound itself a thousand times over the day, that Black man and Black woman want to live in a society of democracy and happiness. We are the new life, let us continue to make new blood.

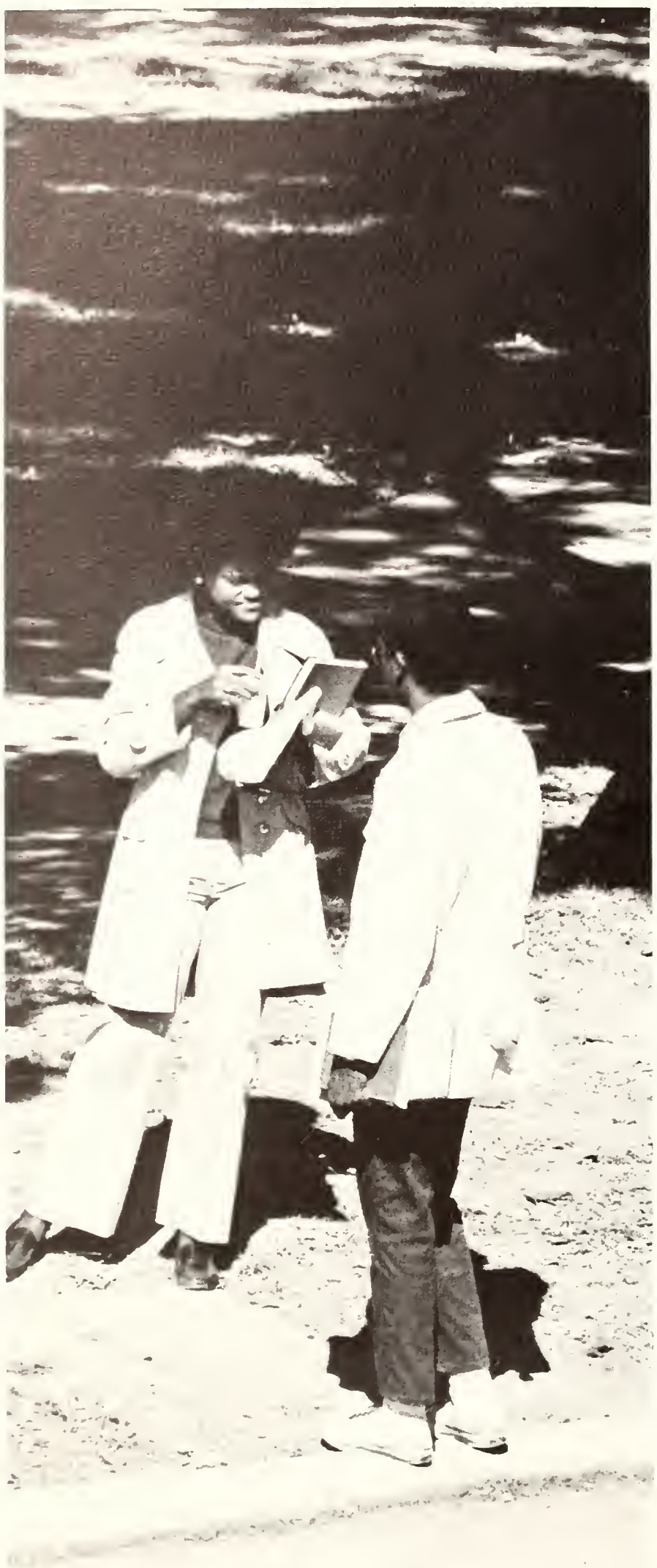

3C

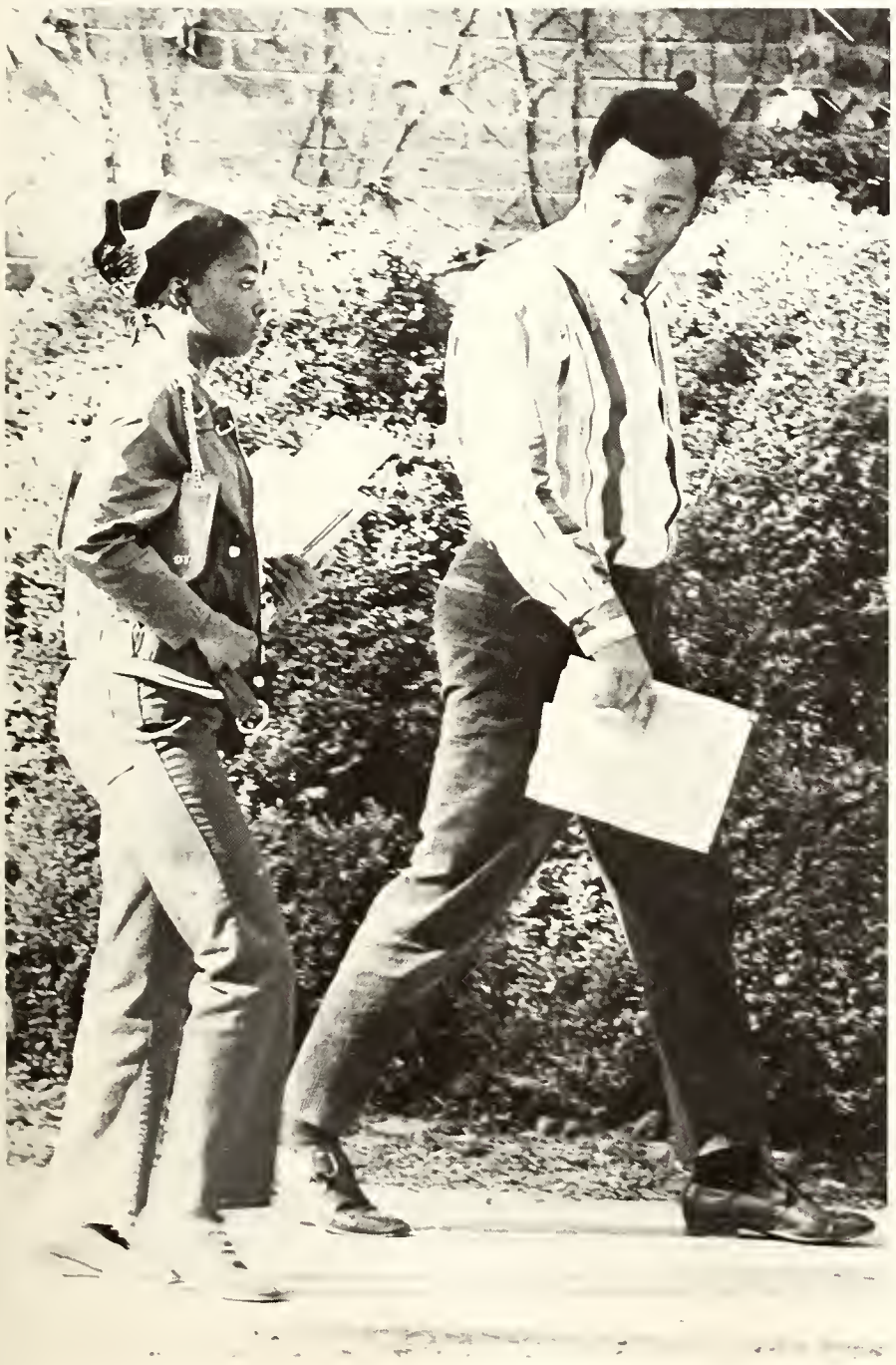

We're nothing
without your love.

CHADW

Dedication	32-33	Activities	110-123
Administration & Faculty	34-69	Freshmen	124-137
Organizations	70-87	Sophomores	138-149
Homecoming & Greeks	88-109	Juniors	150-161

Seniors 162-179

Reflection Staff 180-183

Epilogue 184-188

Student Directory 189-196

Dedication

Pride, dignity and femininity can be found in the person to whom we dedicate this book of Black womanhood. Her first year as Dean of Instruction has been thoroughly successful. Her relationship with the students has assured them that she is genuinely concerned about our intellectual adjustment as well as our total development as Black women.

Dean Lois Moreland, with admiration, pride and deepest respect we, the 1971 graduating class of Spelman College dedicate this "Reflections" to your honor.

Administration, Faculty & Staff

Dr. and Mrs. Albert E. Manley

To the Class of 1971:

You are graduating from Spelman College at a period in history when the economy of the nation has taken a downward trend due to inflation and a low yield of investments. You will probably find it more difficult than did the Alunmae of recent years to find jobs or secure fellowships to go on to graduate and professional schools. It is within this context that you will have to live.

Your inner resources will determine the way you will deal with the problems that will confront you after graduation. If you have taken full advantage of the opportunities provided by the college to develop physically, emotionally, intellectually and spiritually you will be ready for the journey.

I can think of no better way for you all that is needful for your success in the future than to remind you of these words from Howard Thurman's "The Inward Journey."

There is a sense of wholeness at
the core of man
That must abound in all he does;
That marks with reverence his
ev'ry step;
That has its sway when all else fails;
That wearies out all evil things;
That warms the depth of frozen
fears
Making friend of foe,
Making love of hate,
And lasts beyond the living and
the dead,
Beyond the goals of peace, the ends of war!
This man seeks through all his years:
To be complete and of one piece, within,
without.

Albert E. Manley
President

1.

1) Dr. Lois Moreland
Dean of Instruction
2) Mrs. Naomi Chivers
Dean of Students
3) Miss Geneva Mosby
Assistant Dean of Students

2.

3.

1) Mrs. Pauline A. Martin, *Cashier, Business Office*
2) Mr. Jerry Wilkinson, *Financial Aid Director and Administrative Assistant to the President*
3) Mr. Dennis Jones, *Business Manager*
4) Mrs. Katherine Williams, *Accounts Payable, Business Office*

1

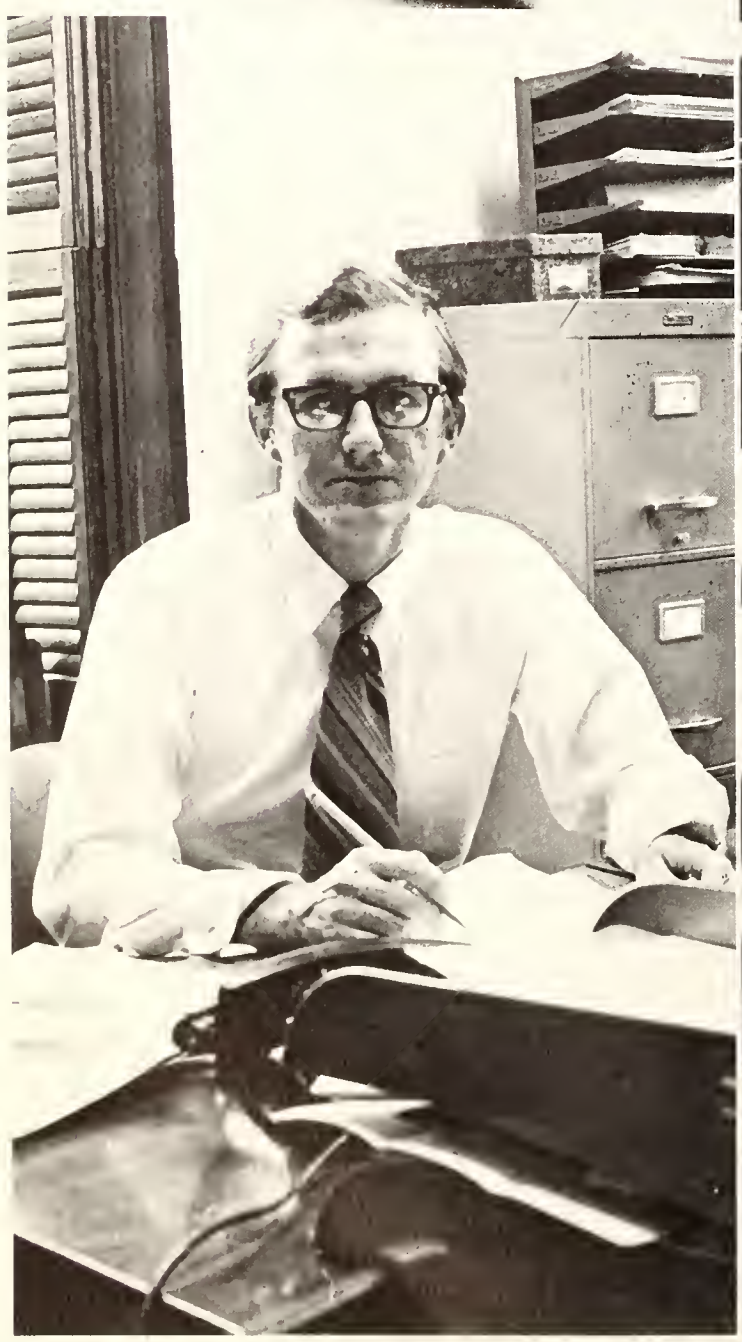

2

3

4

1) Mrs. Ernestine Brazeal, *Executive Alumnae Secretary*
2) Sister Gertrude Brady, *Director of Admissions*
3) Darrell Simpson, *Admission office personnel*
4) Mrs. Frances M. Eagleson, *Registrar*
5) Mrs. Katura Peters, *Public Relations*
6) Mrs. Claire Lennon, *College Hostess*

1.

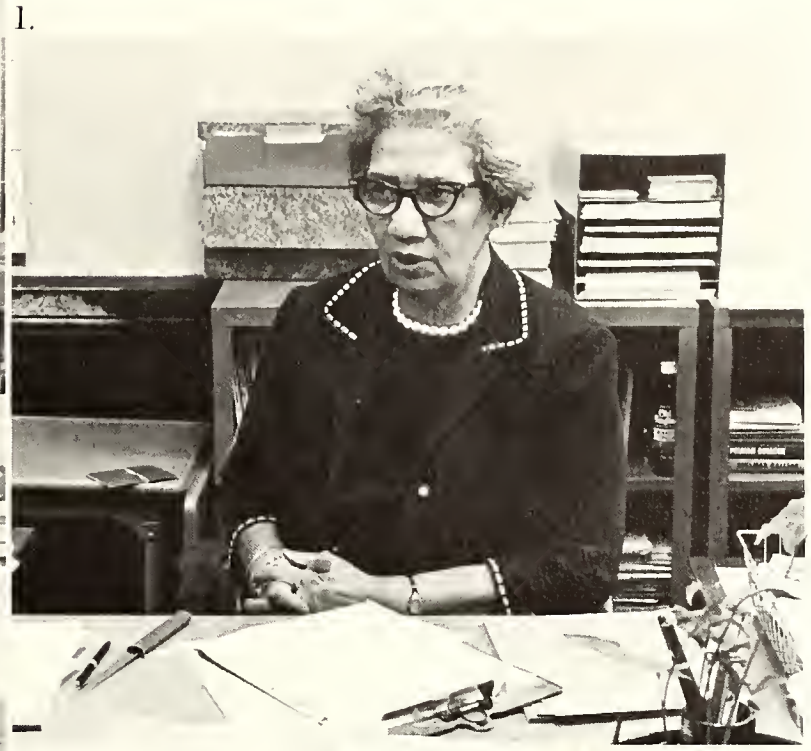

4.

2.

5.

3.

6.

1

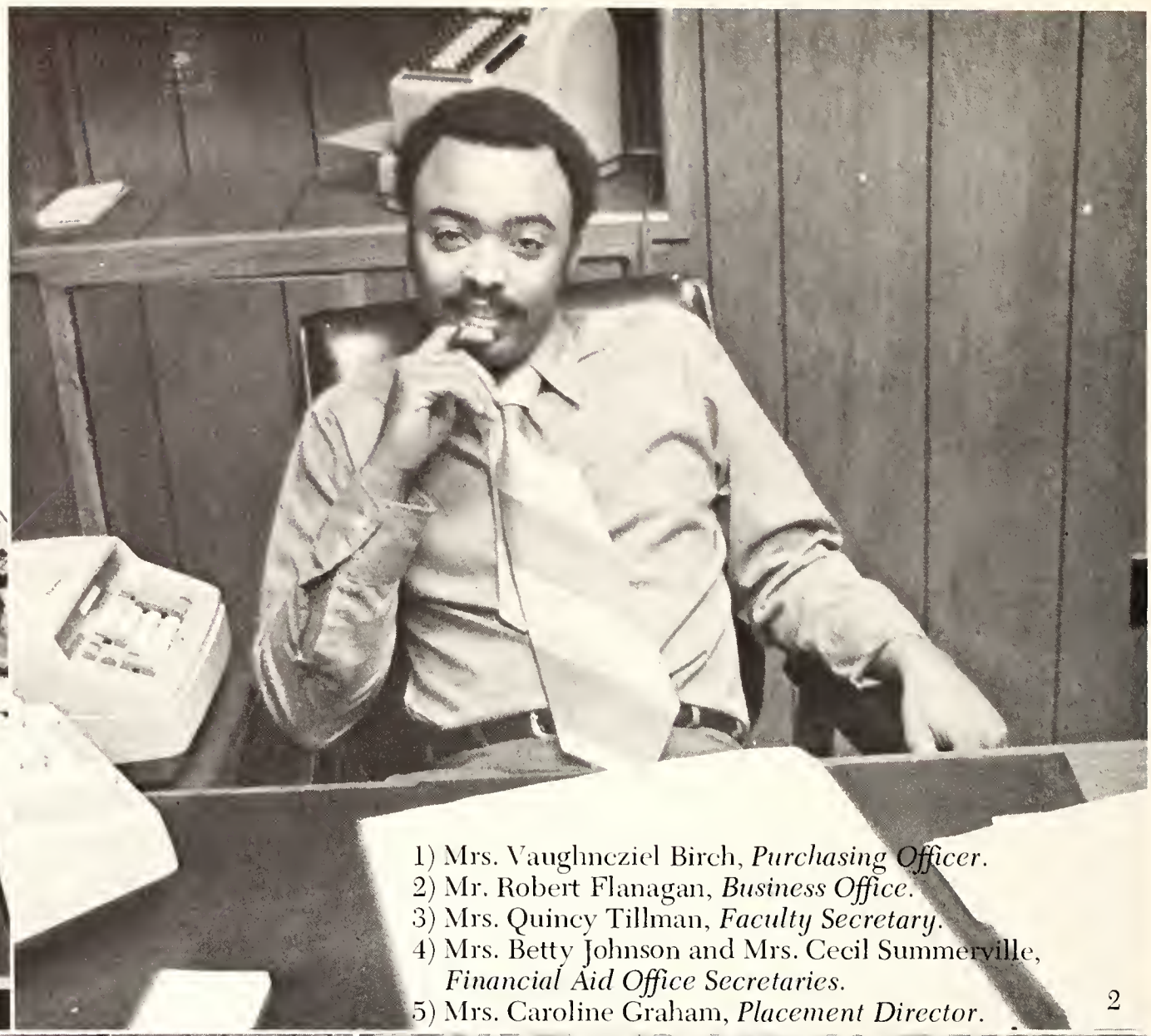

1) Mrs. Vaughneziel Birch, *Purchasing Officer.*
2) Mr. Robert Flanagan, *Business Office.*
3) Mrs. Quincy Tillman, *Faculty Secretary.*
4) Mrs. Betty Johnson and Mrs. Cecil Summerville, *Financial Aid Office Secretaries.*
5) Mrs. Caroline Graham, *Placement Director.*

2

3

4

5

Counseling Services

1) Mrs. Sadie Allen, *Freshman Counselor*
2) Miss Peggy White, *Special Services Program Counselor*
3) Mrs. L. M. Bell, *Special Services Program Counselor*
4) Mrs. La Conyea Butler, *Upperclass Counselor*

1.

2.

1) Mrs. Florena V. Roberts and Mrs. Jacqueline S. Marshall, *Secretaries, President's office*
2) Mrs. Jeanne H. Allen and Mrs. Claressa H. Lee, *Secretaries, President's office*
3) Mrs. Dorothy M. Myles, *Secretary, Dean of Instruction's office*
4) Mrs. Clarice Wallace, *Secretary, Registrar's office*
5) Mrs. Ethel Poole, *Computer Operations*, Mrs. Dessa Johnson, *Assistant Registrar*, and Mr. Freddie L. West, *Office Personnel*

4.

3.

5.

1.

1) Mrs. Cathy David, *Secretary, Fine Arts*
2) Mrs. Gloria Moore, Mrs. Eugenia D. Stubblefield, *Accounts Receivable Clerks and* Mrs. Evelyn Hall, *Key Punch Operator*
3) Mrs. Earma R. Romer, *Secretary, Buildings and Grounds*
4) Mrs. Evelyn Busbee, *Secretary, Counselor's office*
5) Mrs. Christine Newton, *Secretary, Office of Development*

2.

3.

4.

5.

1) Mrs. Mexico Micklebury, *Librarian*
2) Mr. Webster Wallace, *Audio Visual*
3) Miss Hulda A. Wilson, *Assistant Librarian*

1

2

3

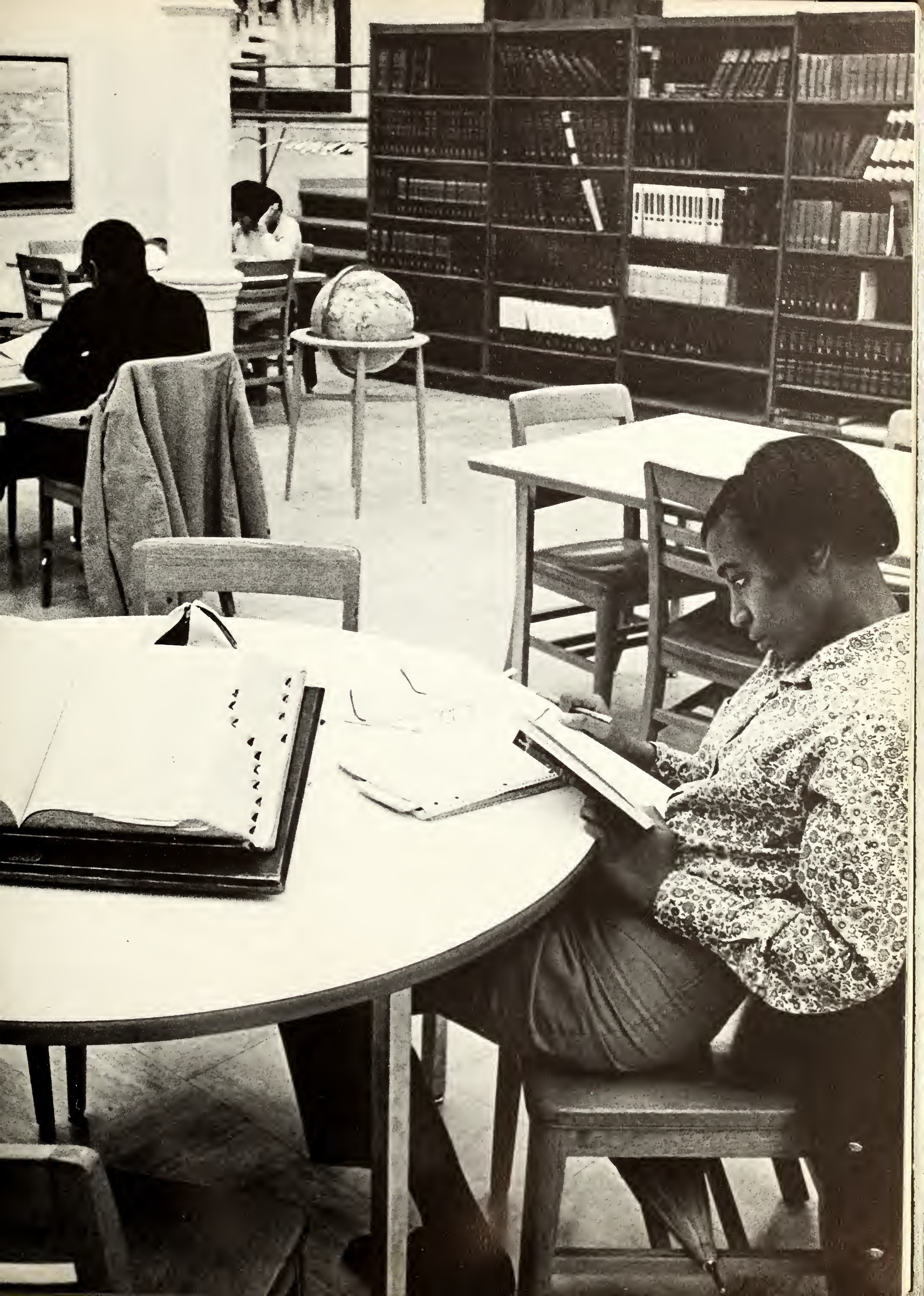

Resident Directors

1) Mrs. Margaret Howard and Mrs. Ann Calloway—Chadwick Hall
2) Mrs. Bee Jay Freeman and Mrs. Gertrude Brinson—Abby Hall
3) Mrs. Jeweldine Cain and Mrs. Lillie M. Harris—Morehouse Hall
4) Miss Carrie Gordon—Packard Hall
5) Standing: Miss Inez Rozier—Manley Hall, Mrs. Louise H. Moore—Howard Harreld Hall and Mrs. Alice Reed—Laura Spelman Hall Seated: Mrs. Sarah Green—Laura Spelman Hall and Mrs. Juanita Murray—Packard Hall

1.

2.

3.

4.

5.

Security Guards

Guard, Mr. Knight

Guard, Mr. Galvin

Guard, Mr. Holiday

Guards, Mr. McCree and Mr. Stallings

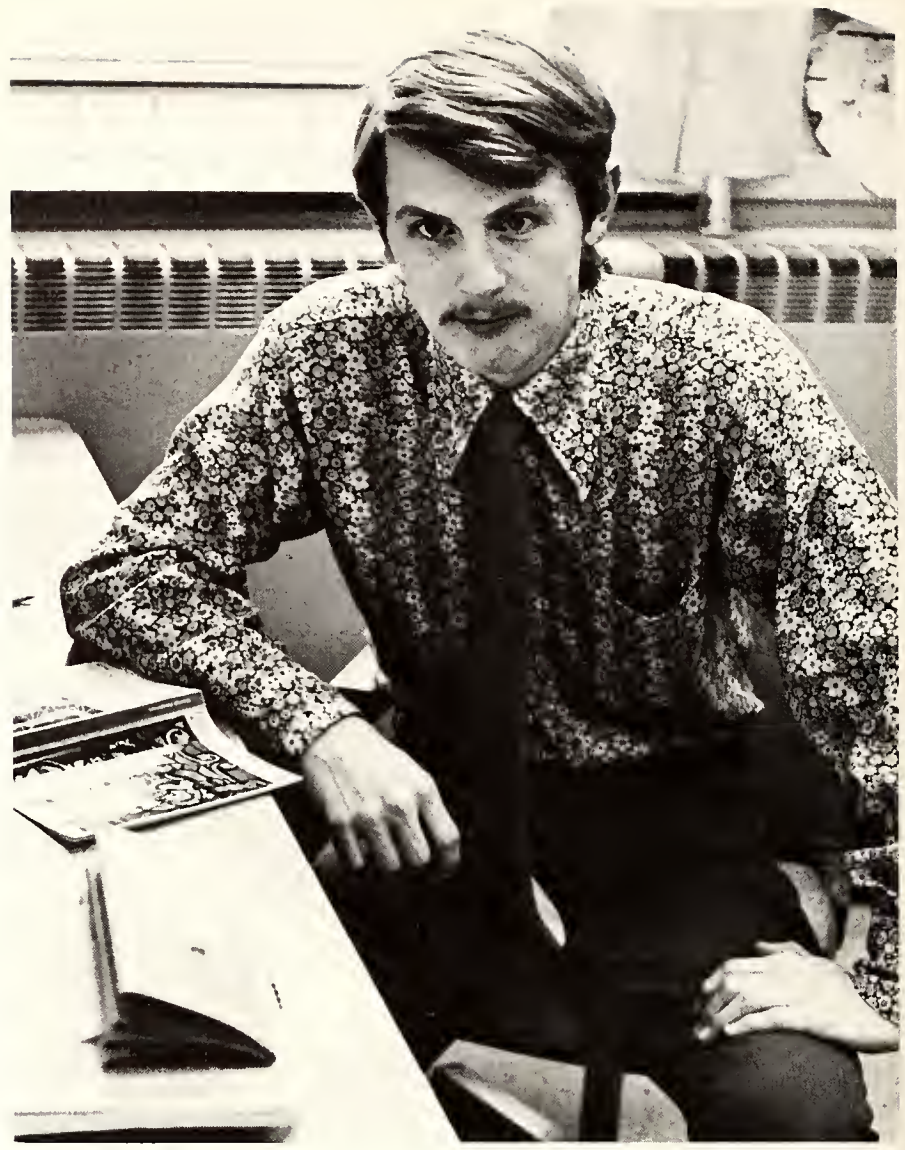

Art, Drama and

1) Mrs. Charlene Tucker, *Art*
2) Mr. Jerry B. Sawyers, *Art*
3) Mrs. Jenelsie Holloway, *Art*
4) Mr. Walter Guthrie, *Speech*

Dr. Balwin Barroughs, *Chairman, Department of Drama*

Drama

1

2

Biology and Chemistry Department

1) Dr. William B. LeFlore, *Biology*
2) Mrs. Lura Altheimer, *Biology*
3) Dr. Barnett Smith, *Chairman Department of Biology*

Following Page:

1) Mr. J. Q. Caruthers, *Biology*
2) Sister Ruth Snyder, *Chemistry*
3) Dr. X. L. Neal, *Chairman Department of Chemistry*

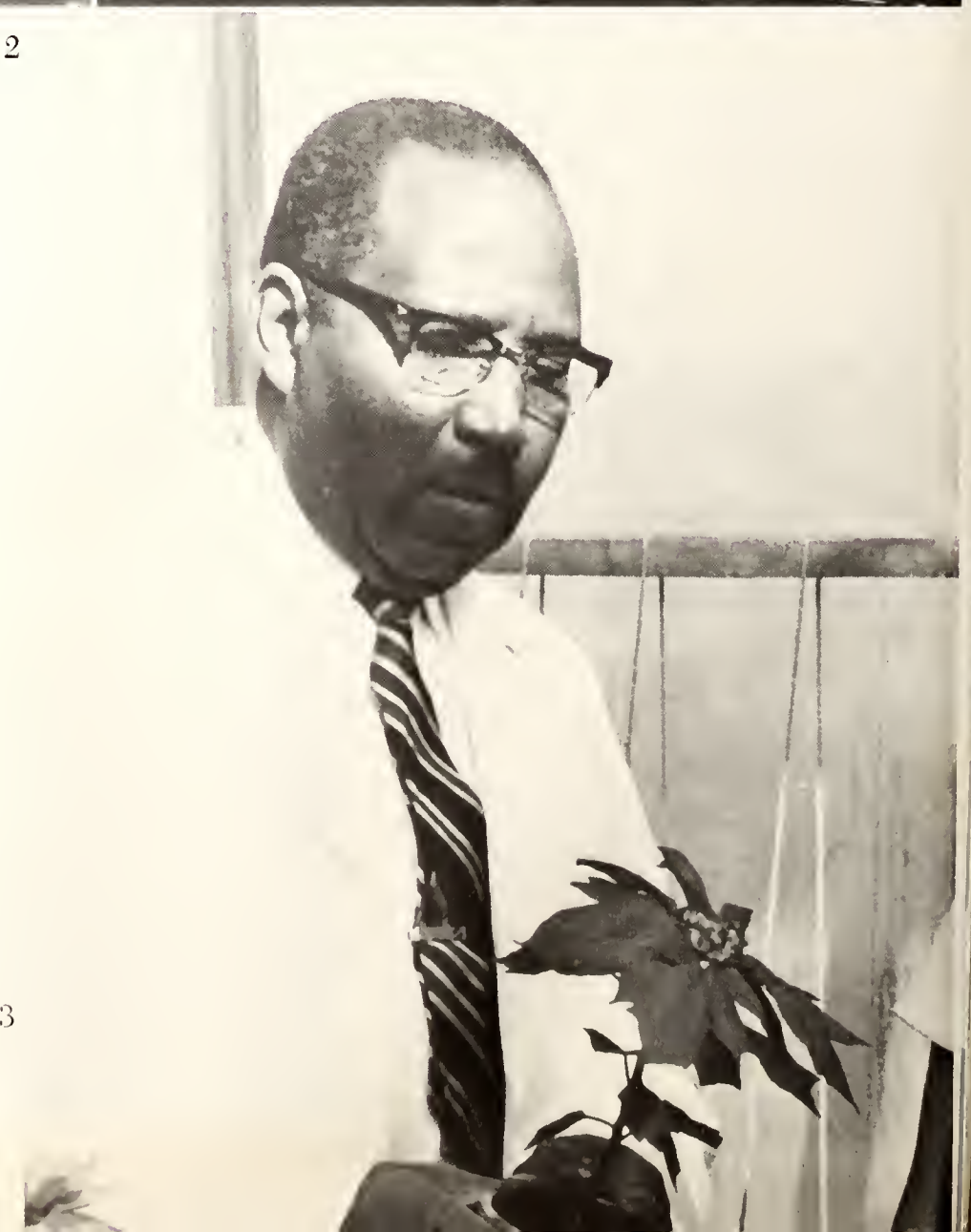

3

1

2

3

Economics and Education Departments

1) Miss Marcia Halvorsen, *Chairman Department of Economics*
2) Mr. Malcolm Getz, *Economics*
3) Mr. Henry McKenzie, *Economics*

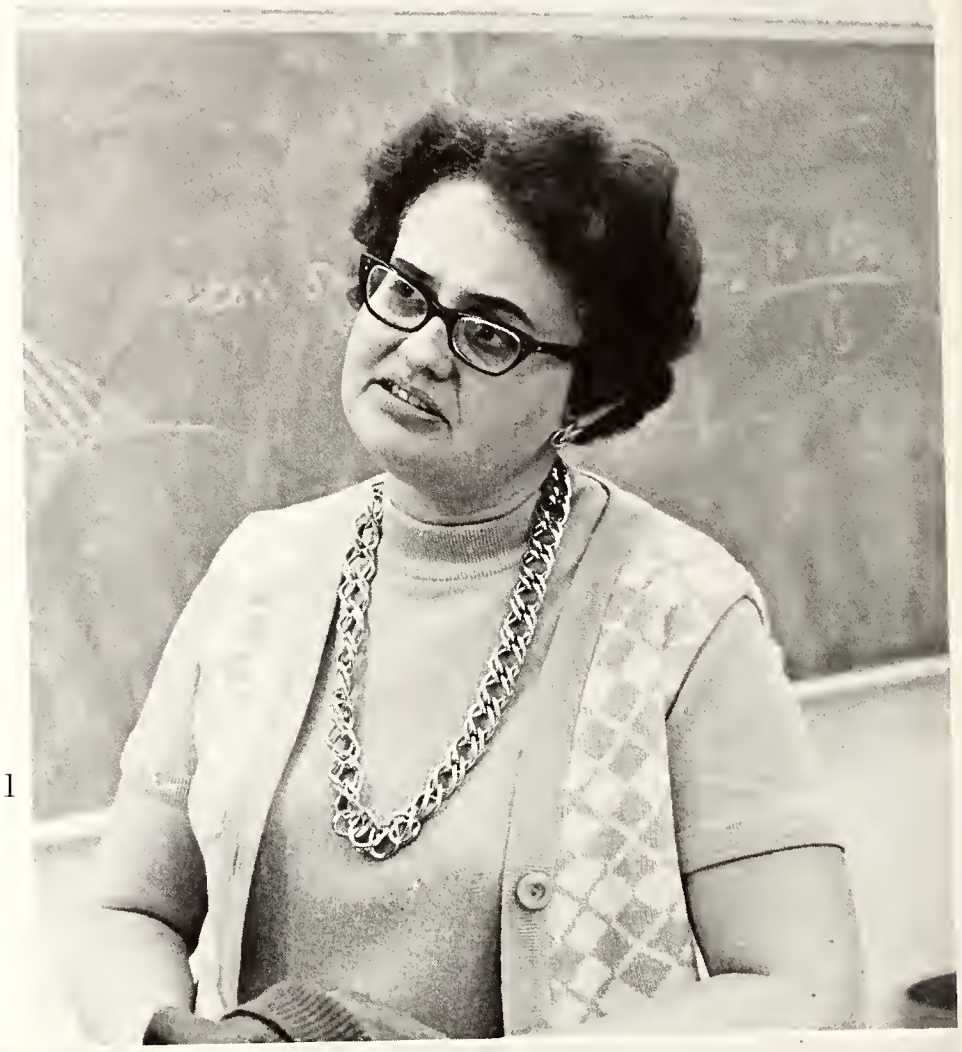

1

2

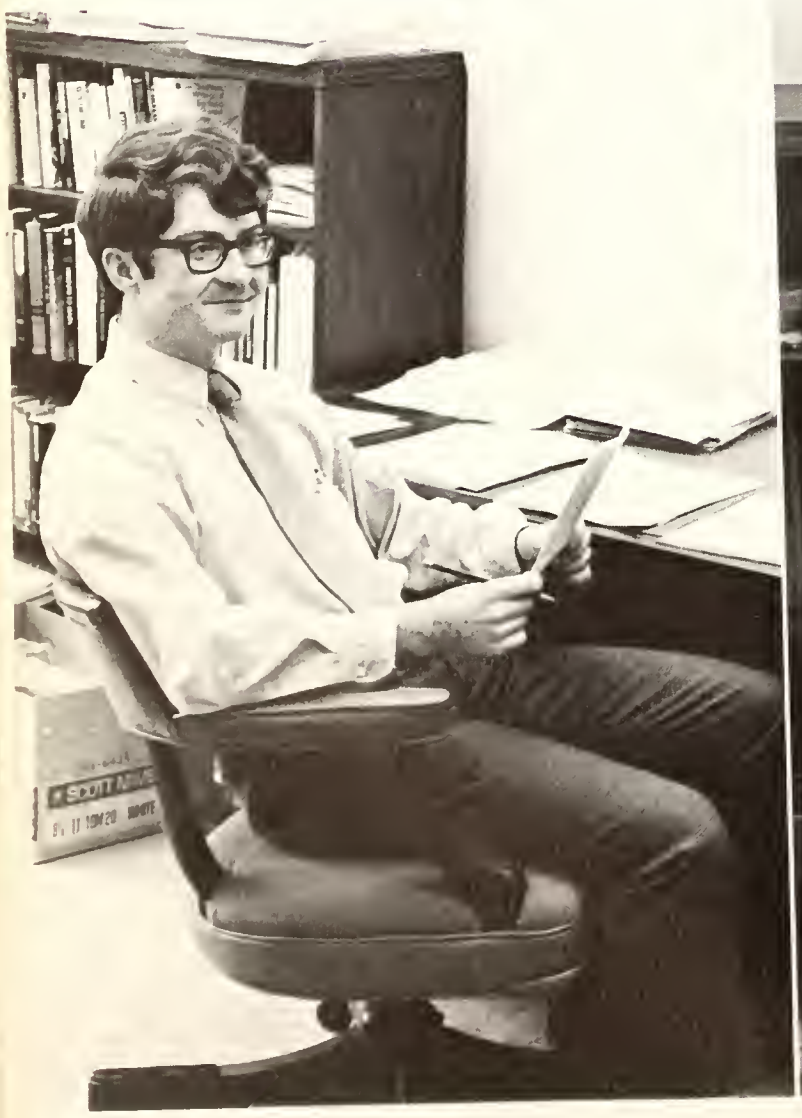

3

1) Dr. D.L. Boger, *Chairman Department of Education.*
2) Mrs. Christine K. Farris, *Reading.*
3) Mrs. Beatrice Williams, *Education.*
4) Mrs. Cuinette Brown. *Education*

1

2

3

4

English

1) Dr. Richard Carroll, *Chairman Department of English*
2) Mrs. Helen B. Brooks, *English*
3) Miss Rozina Rajan, *English*
4) Miss Margaret Gerber, *English*

1

3

2

4

Department

1. Mrs. Rhoda Martin, *English*
2. Dr. June M. Aldridge, *English*
3. Mrs. Rosanna Bell, *English*

1

2

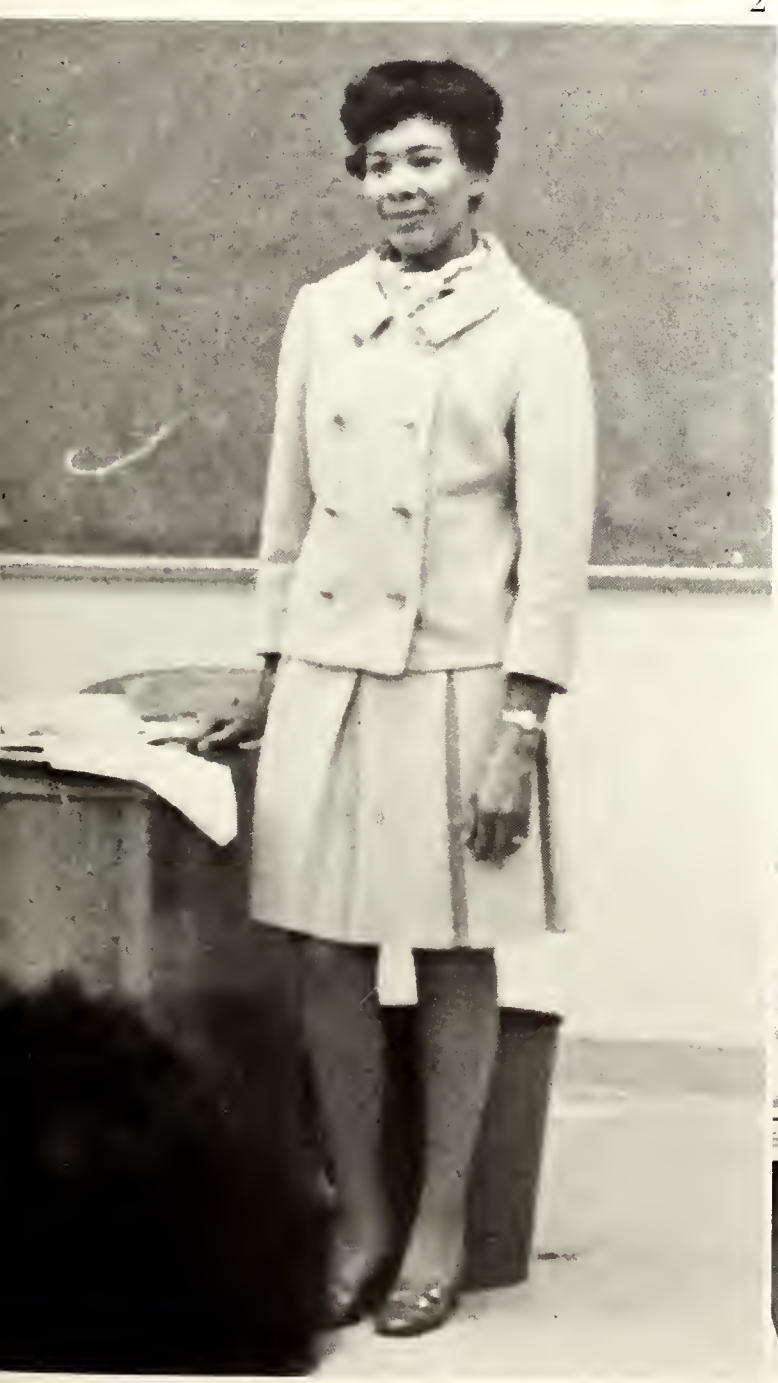

3

1

2

3

French and Spanish Departments

1) Dr. James S. Gates, *Chairman Department of French*
2) Mrs. Ann D. Poole, *French*
3) Mr. Jose M.J. Tacoronte, *French*
4) Dr. Halimat Inal, *French*

Following Page:

1) Dr. Margareta Rubio, *Spanish*
2) Miss Marcedina Munoz, *Spanish*
3) Mr. Thomas L. Noble, *French*
4) Miss Camilla Howard, *Chairman Department of Spanish*
5) Mrs. Ruby Davis, *Spanish*
6) Dr. Aurora Villanueva, *Spanish*
7) Mrs. Devorah Lima, *Spanish*

4

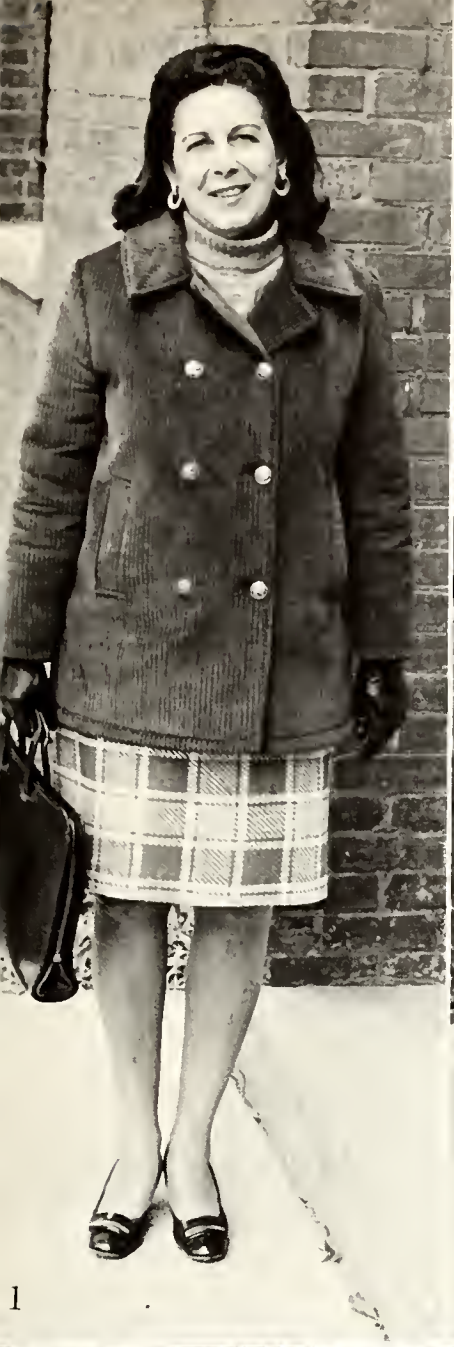

1

2

4

5

3

6

7

History and Political Science Departments

1) Dr. Richard J. dePagnier, *History*
2) Mr. Edward Fallon, *History*
3) Dr. Melvin Drimmer, *Chairman Department of History*
4) Mr. Gebre-Hiwet, *History*

1

2

3

4

Political Science Department

2

1) Dr. Lois Moreland, *Chairman, Department of Political Science*
2) Mrs. Jeane Fields, *Political Science*

Home Economics Department

1) Mrs. Charlie Henderson, *Home Economics*
2) Mrs. Sadie Young, *Chairman Department of Home Economics*

Math Department

1

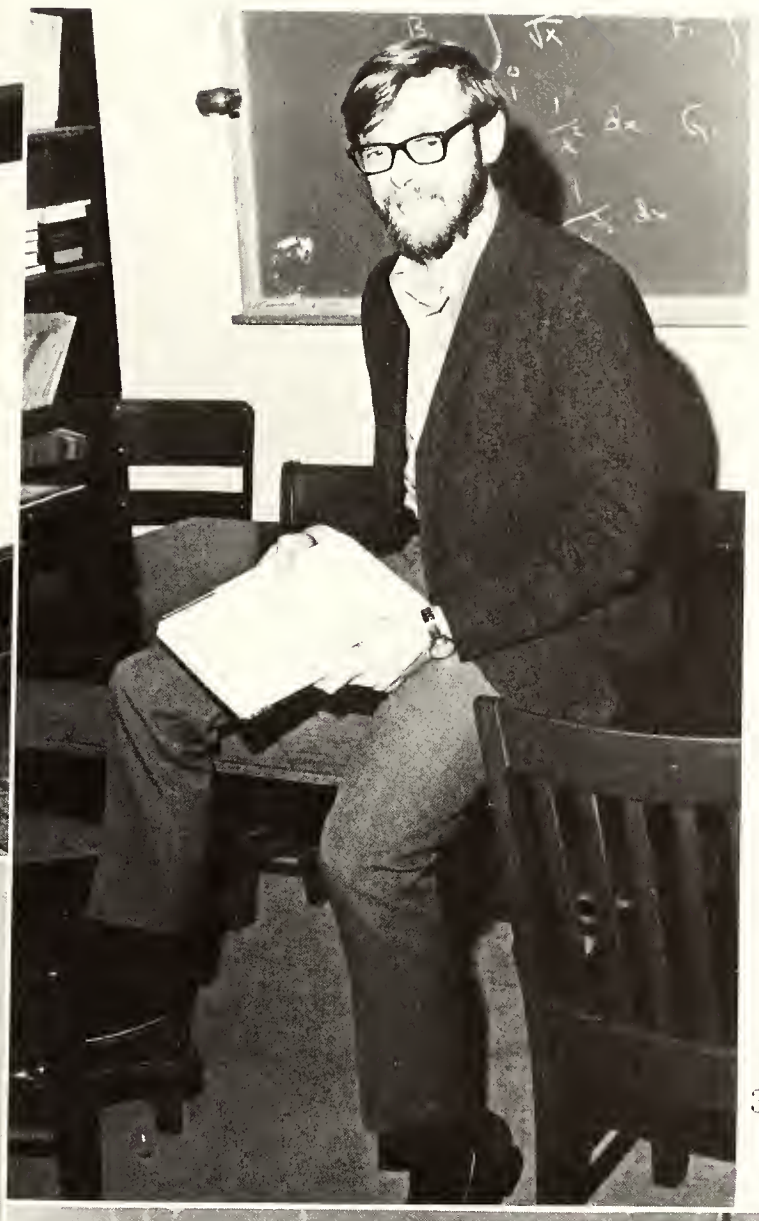

3

4

1) Dr. Etta Falconer, *Math*
2) Mrs. Gladys Glass, *Math*
3) Mr. William Bakker, *Math*
4) Miss Tommie Hill, *Math*

Music, Religion and

1) Mr. Heinz Truschler, *Music*
2) Mrs. Joyce F. Johnson, *Music*
3) Dr. Grace B. Smith, *Music*

1

2

3

Philosophy Departments

1.

2.

3.

1) Mr. Madison Lennon, *Music*
2) Dr. Aldridge Adkins, *Chairman Music department*
3) Rev. Norman Rates, *Religion and College Minister*
4) Dr. Diana Axelson, *Philosophy*

4.

Physical Education Department

Dr. Nellie Randall, *Chairman Department of Physical Education*

Mrs. Gwendolyn Middlebrooks, *Physical Education*

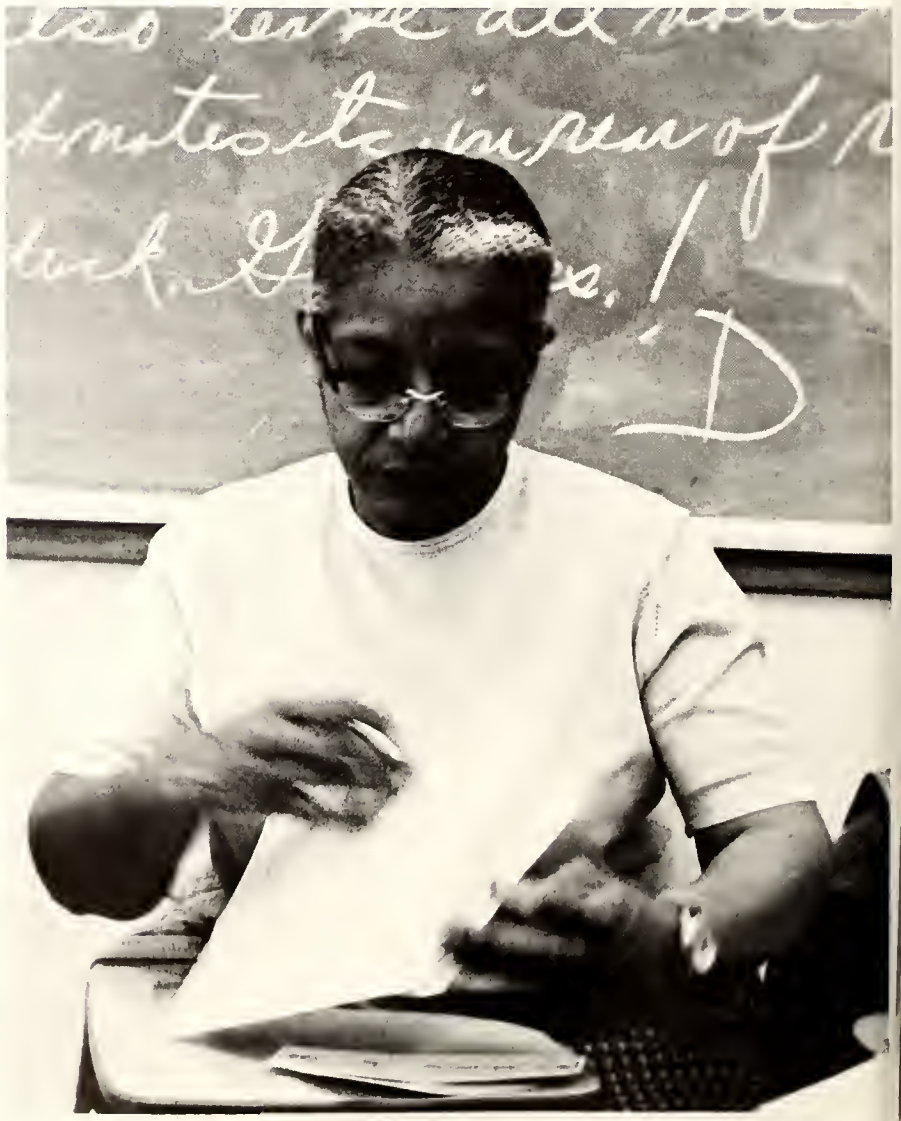

Miss Marguerite Simon, *Physical Education*

Miss Diana Ramos, *Dance*

Mrs. Mozelle Spriggs, *Physical Education*

Miss Hildegarde Tornow, *Dance*

Mr. Woodford Dishion, *Dance*

Dr. Oran W. Eagleson, *Chairman Department of Psychology*

Psychology Department

Dr. Nellie Wilson, *Psychology*

Mr. Vincent Culver, *Psychology*

Sociology Department

1

2

Mrs. Diana Danner, *Sociology*
Dr. George Napper, *Sociology*
Miss Lynn E. Lewis, *Sociology*
Mrs. Iris Drimmer, *Sociology*

3

4

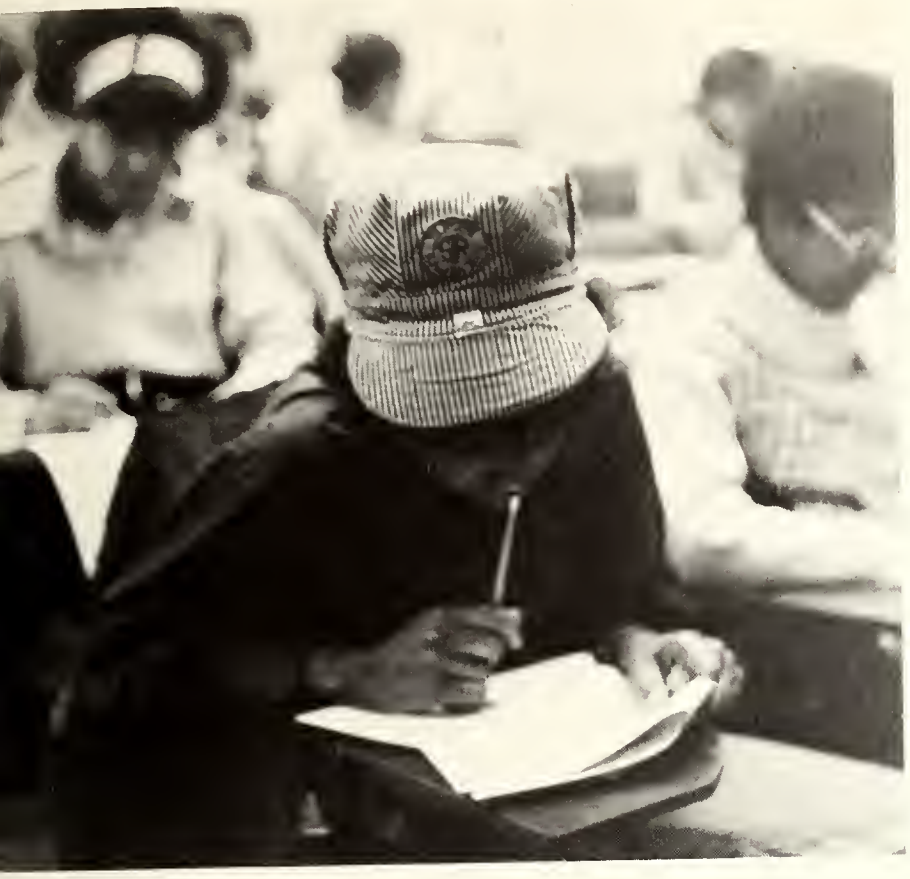

Organizations

Biology Club

President — Lucille Hubert

Cheerleaders — Left to right — Diane Raysor, Pat Graham, Sheryl James, Pat Werdlow, Robin Cobb, Phyliss Seals, captain, and Debbie Ford.

Folk Dance Troupe

Granddaughters Club — President — Stephanie Adkins

Glee Club

Dr. Aldridge Adkins, *Director*

History Club President — Suvess Reddick

International Club

me Ec Club President — Ruth Rucker

P.E. Club President — Joyce Bennett

tical Science Club President — Arlene Mitchell

Psychology Club President — Reka Richardson

sident Counselors

S.N.E.A.

President
Miriam Johnson

Sociology Club President — Gwen Jones

panish Club

esident—Camilla Smith

Sisters In Blackness President — Anita Dabney

v 1, left to right — Doris Sims, Sandra Hendrix, Emily
ns, Joyce Horton, Pamela Garrett, Carmen Owens,
nda Smalls Row 2, Roseland Yancey, Stanlie James
v 3, Thelma Fuqua, Zannetta Ward, Armitta McNair,
l Moses

Roberta Wolfe

Vernessa Smalls

Spelman
Spotlight
Staff

Editor —
Wanda Smalls

Associate
Editor —
Harriet Geddes

Staff —

Barbara Buckley
Gail Charleston
Shirlene Evans
Cheryl Harris
Shirley Hopkins
Waltina McElroy
Harriet Miller
Cynthia Patterson
Denise Smith
Cordelia Taylor
Janice Williams
Roberta Wolfe

SPEED
LIMIT
5

Spelman Student Government Association

President
Joyce M. Horton

1) Thelma Fuqua, *Social Chairman*
2) Zanetta Ward, Recording *Secretary;* Joya Ross, *Treasurer*
3) Pamela Garrett, Harriet Geddes, Wanda Smalls, Gwen McAfee, *Publications*
4) Wyndolyn Fugua, *Publicity Chairman*

Vice-President
Barbara Buckley

1.

2.

4.

D O

Greeks & Homecoming

Miss Maroon and White

Miss Maroon and White, JANET LANE, 1st Attendant, Brenda Burruss, 2nd Attendant, Doris Sims Lady-in-waiting, Wynelle Washington

Freshman
Class
Queen

MARAMBEE 73

Alpha Kappa Alpha

Elizabeth Hill-*President*

anlie James-*President*

Delta Sigma Theta

ALPHA PHI ALPHA COURT

Miss Spinx, DEBORAH WATTS

Miss Alpha, DECKER JOHNSON

Scarlett McClain, Hope Dowdy, Kathy Loman, Karen Roberts Tanya Coleman (not pictured)

LPHA PHI ALPHA

KAPPA ALPHA PSI COURT

Miss Scroller, FRANKIE GRAY

Gail Stalwart

Miss Kappa, LINDA BROWER

Karen Wardlaw (not pictured)

Ginger Johnson

KAPPA ALPHA PSI

OMEGA PSI PHI COURT

Miss Lampodas, ELAINE McNAIR
Cheryl Graham

Erlene Abrams

Miss Omega, DONNA SIMMONS
Omega Tucker

OMEGA PSI PHI

Miss Sigma, AVA CHATMAN

PHI BETA SIGMA

a Chatman, Gail Smith, Melaine Danley

FRESHMAN COURT

Miss Freshman, MARSHA ASBURY

1st Attendant, Cheryl Pressy

2nd Attendant, Mable Millner

SOPHOMORE CLASS COURT

1st Attendant, Robin Cobb, CAROL DANIELS, 2nd Attendant, Arie Mae Smith

JUNIOR CLASS COURT

Miss Junior, YVONNE MARZETT, 1st Attendant, Sharon Bartow, 2nd Attendant, Karen Gastin (not shown)

SENIOR COURT

Miss Senior, PAMELA GARRETT

Attendant, Vernessa Smalls

2nd Attendant, Yolande Owens

Miss Omega at Clark, BRENDA COLEMAN

Miss Torch, ROSALYN COLE

MAROON TIGER COURT

ny Burns

Miss Maroon Tiger, CHARLYN HARPER

Beverly Brown

The coronation of a queen, a Black queen. Here is the essence of Black pride, dignity and femininity. Here is a Black woman.

Half-time presentation of Miss Maroon and White and her court along with Miss Gridiron of Howard University. Presenting the game ball are captains, Roger Bell and Phil Ash.

ctivities

Spelman College . . . where the Black woman finds herself a home away from home. *Freshman Week.*

OPEN HOUSE

Contribution

This play dealt with the subtle way in which an old Black woman made her "contribution" to the Civil Rights Movement in her southern town.

Sister Sonlji

A play that is deeply involved in the transformation of a young Negro girl into a strong Black revolutionary woman and mother.

A Day of Absence

The events that occur in a small southern community when all the Black people in that community disappear for 24 hours.

Atlanta—Morehouse—Spelman Players

". . . I love Niggers Because Niggers are me and I should love that which is me I love to see Niggers go through changes, love to see Niggers act, love to see Niggers make them plays and shoot the shit . . ."

The Last Poets

Image of Blackness

"Never going to give you up,
no matter how you treat me
Never going to give you up
so don't you think of
leaving . . ."

The Iceman—Jerry Butler

Howard Roberts Chorale brought into being the essence of spiritual singing in the their performance in Sisters Chapel. They showed the human voice in its unadored glory accompanied by the most primitive yet sophicated of instruments, the drum.

The reknown, Gunnar Myrdal, author of *The* *nerican Dilemna* spoke in Sister's Chapel at Atlanta University convocation.

Valentine's Day is always special. The Home Economics Club gave a Valentine's Day Tea in Mrs. Manley's honor.

A New Structure

During the summer of 1970 Morgan Hall was completely destroyed by fire. Because it housed the cafeteria a new structure had to be built. The temporary building which has become our new cafeteria was dedicated February 21, 1971.

Founder's Day

We, as students help to make Spelman College what it is today. If we want changes and improvements it is up to us to see that these things are accomplished. Founder's Day, a day of rededication.

Dr. Effie O'Neal Ellis, Guest Speaker

lasses

Freshman Class

Gaile Adams
Deborah Allen
Lauren Allen

Rebecca Allen
Monica Anderson
Vale Anderson

Patricia Arbor
Marcia Asbury
Lillian Ashe

Tandelyn Atkinson
Terrye Barron
Jimmie Bell

Marian Bell
Quintella Bell

Walterine Bell
Elaine Belton

Michelle Berry
Catherine Bishop

Robin Ramsey, President

Patty Bishop
Elaine Blunt
Cathy Bohannon

Brenda Boone
Trojanell Bordenave
Wilhelmena Bowling

Audrey Bradley
Beverly Branton
Katina Brewer

Gloria Bridges
Arletta Brinson
Ann Brown

Jacqueline Brown
Taesa Brown
Brenda Byrant

Dedra Bryant
Jennifer Bryant
Brendolyn Burns
Josephine Burnss
Angela Byrd

Katherine Caldwell
Phyliss Carter
Valencia Carter
Paula Caruthers
Brenda Chester

Mattie Clark
Patricia Clark
Yvonne Clark
Anne Cleveland
Patt Cobb

Brenda Cobbins
Margaret Colley
Beverly Colwell
Karen Cox
Wyndolyn Crutchfield

lra Lewis, Secretary; Robin Rogers, Parliamentarian Kathy Bishop, Assistant Secretary

Christina Davis

Gail Davis

Gayle Davis

Janet Davis

Marie Day Dean
Marva Dent
Undrail Dewitt
Dorothy Ellerbee
Poppy Finley

Janice Franklin
Rosemary Franklin
Alana Frazier
Deborah Frazier
Sharon Fobbs

Carol Foster
Cynthia Garner
Deborah Garron
Debra Gentry
Patricia George

Gwendolyn Glover

Pamela Gray

Althea Ginn

Adoria Glass

Sylvia Glenn
Cynthia Green
Marjorie Hall
Patricia Hall
Zenobia Hankerson

Janice Harding
Debra Harris
Grace Harris
Tamara Harris
Beverly Hawes

Marsha Haynes
Shirley Heath
Diana Henry
Michelle Hicks
Patrice Himnant

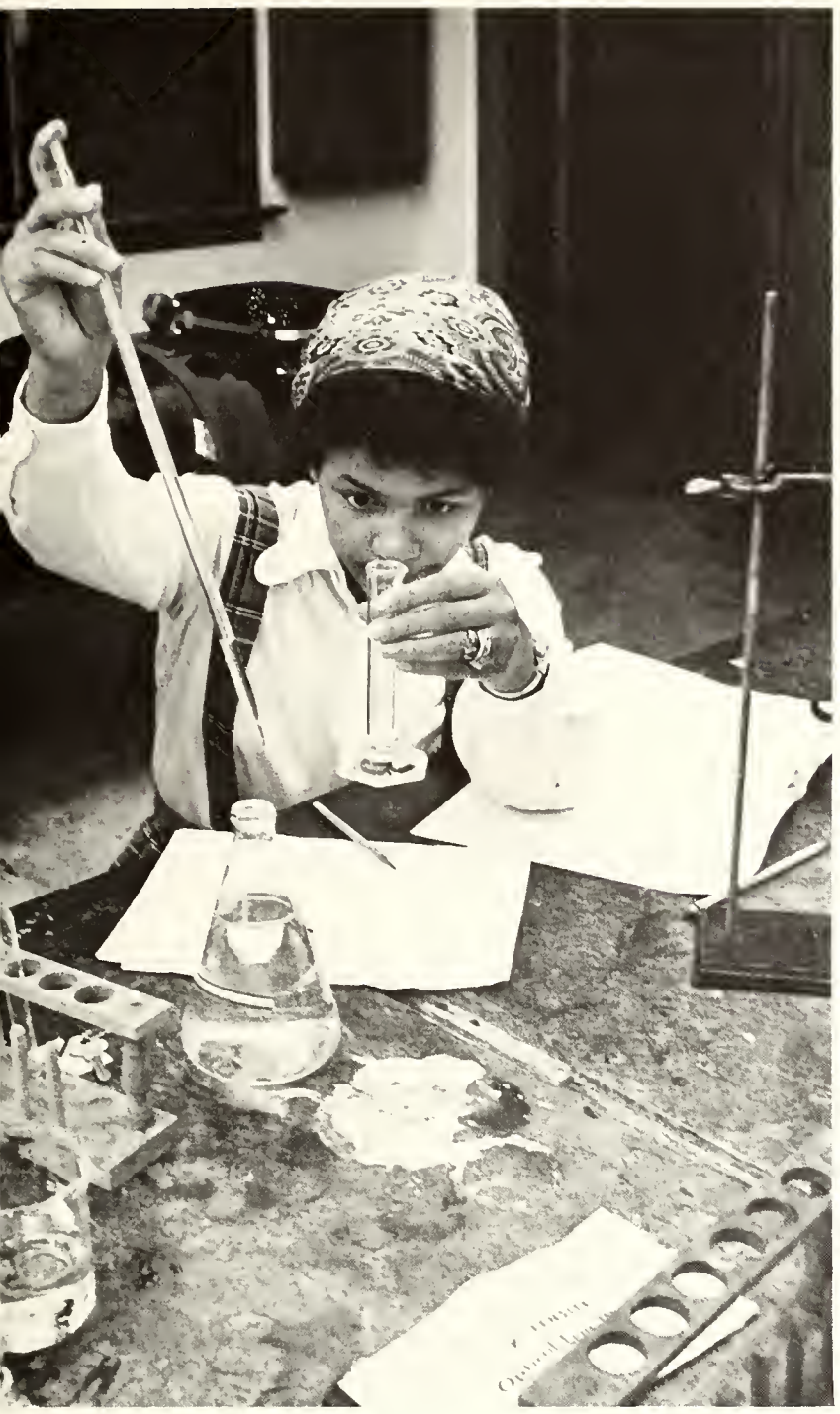

Beverly Hitchens
Ann Holloway
Valeria Howard
Linda Hubbard
Rhonda Hunt

Ramona Ingram
Sharon Ingram
Julia Jackson
Gloria James
Judy Jefferson

Jacqueline Jennings
Beverly Johnson
Jerodene Johnson
Katherine Johnson
Linda Johnson

Alice Jones
Georgette Jones
Gilda Jones
Merna Kent
Cassandra Kitchen

Angela Klice
Vicki Knight
Lillie Lathan
Barbara Leonard
Cheryl Lewis

Pamela Lewis

Saundra Lewis

Karen Lodrig

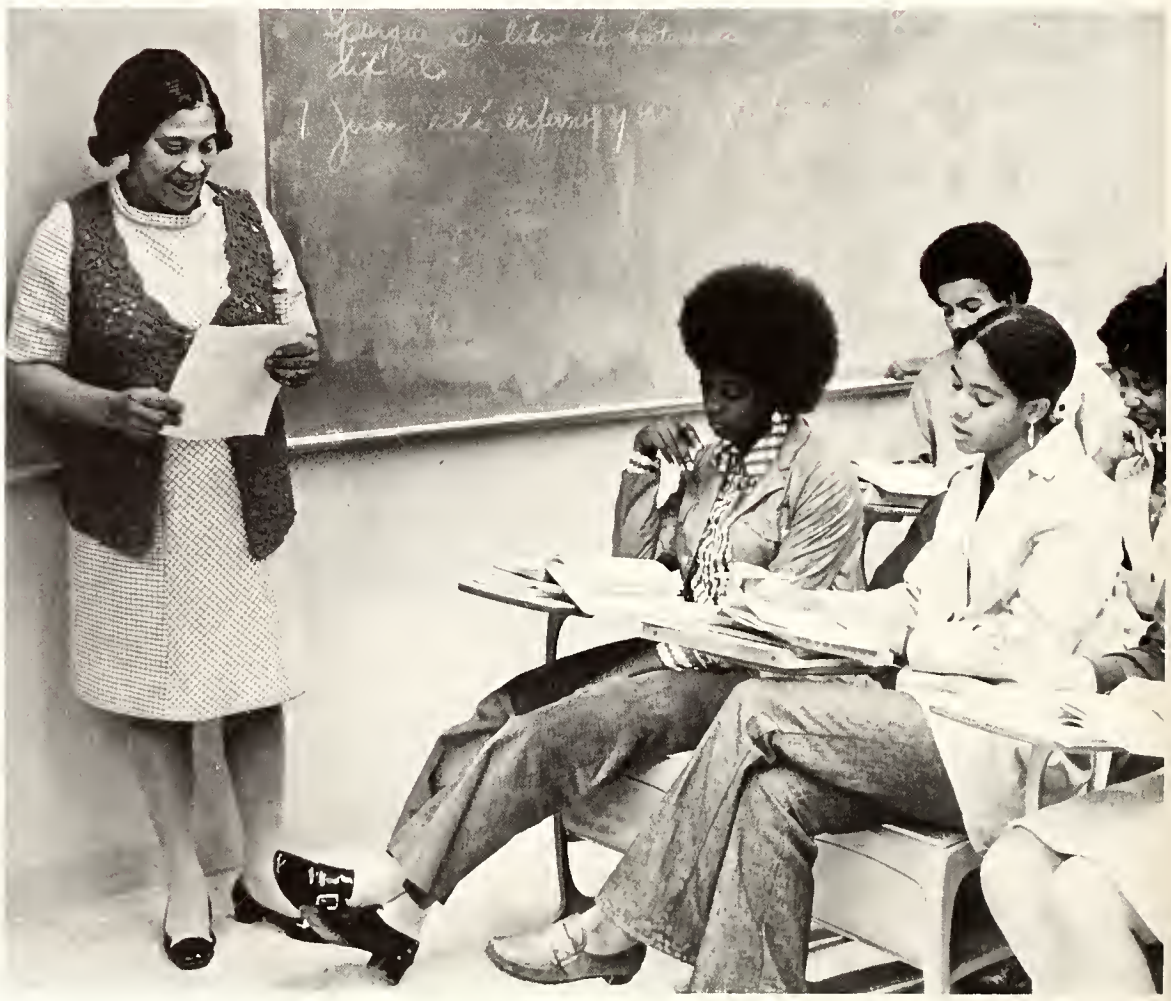

Cassandra Lowe
Xanthene Loyd
Deborah Lucas
Loretta Lyles
Gwendolyn McChriston

Lita McClenton
Arletha McKibben
Darrizett McLemore
Carolyn McLendon
Vanessa Madden

Alexis Mapp
Donna Martin
Blanche Maxie
Regina Mayweather
Marguerita Miller

Mable Millner
Marsha Morgan
Linda Morris
Diane Moseberry
Charlotte Mosely

Sheryl Murphy

Doris Nicholson

Yvette Nickson

Brenda Norman
Tamara Oglesby
Helen Oliver
Gail Owens
Lynette Patterson

Felicia Pearson
Audra Pender
Charlene Perry
Fay Peters
Janice Phillips

Mamie Phillips
Cheryl Pressy
Robin Ramsey
Pamela Rankin
Brenda Rice

Carrie Richardson
Leslie Roach
Linda Roberson
Deborah Robinson
Janice Robinson

Robin Rogers
Saderia Rogers
Carol Scott
Gwendolyn Scott
Phyliss Shaw

Allen Shelby
Sandria Shields
Linda Sills
Dyanne Simmons
Beverly Sinclair

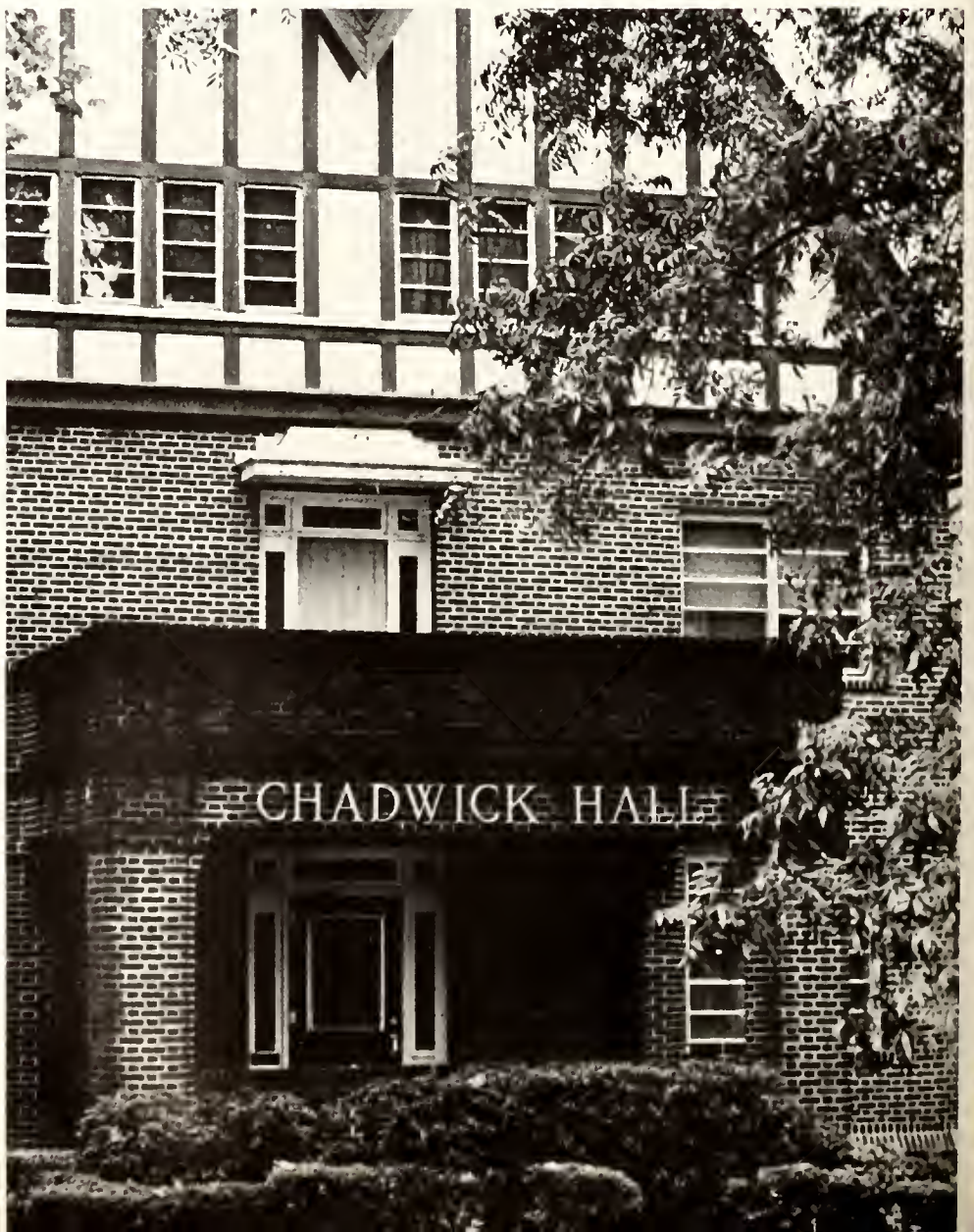

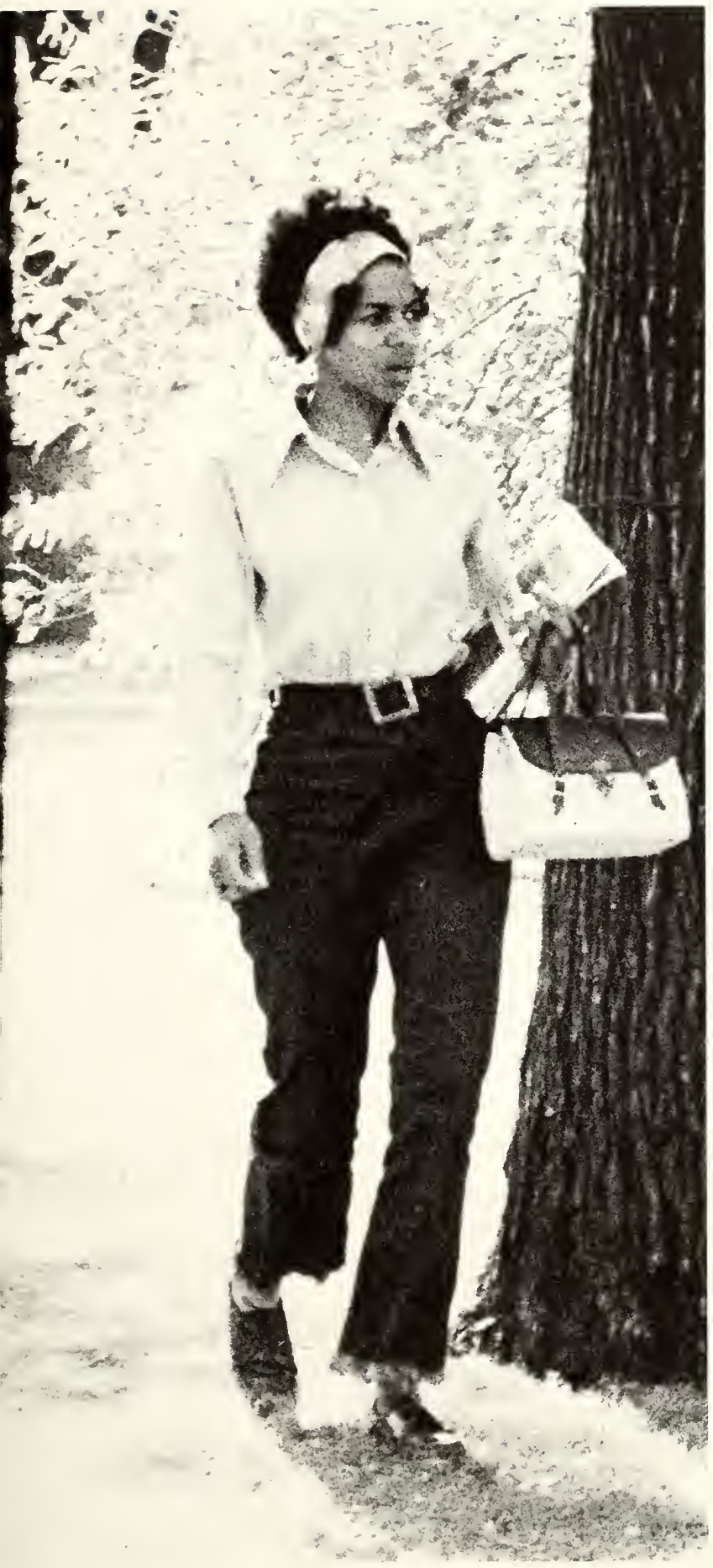

Marlene Slocum
Chequita Smith

Constance Smith
Jocelyn Smith

Ruth Smith
Valencia Smith

Lisa Stamper
Janice Stancill

Glenda Stanford
Greta Stebbins

Darlene Stewart
Karitta Stroud

Shelia Sullivan
Crystle Tabbs

Barbara Thomas
Carol Thomas
Barbara Thompson
Denise Trimier
Katherine Tutt

Ernestine Walker
Wynelle Washington
Eunice Weaver
Debrah West
Lilly Whitaker

Denise White
Lillie Whitten
Mildred Whittier
Coquese Williams
Judy Williams

Patricia Williams
Teresa Williams
Zannette Williams
Dora Wilson
Linda Wilson

Yvonne Wilson
Jeta Winkfield
Rheatha Yancey
Francenia Zanders

Anita Abram
Mary Adams
Linda Adkins
Stephanie Adkins

Debra Allen
Daren Anderson
Juliet Anderson
Linda Anderson

Kathryn Aultman

SOPHOMORE CLASS

Denise Barefield
Pendleton

Rosa Beard
Linda Beatles
Deborah Beavers
Edith Bennett

Rita Benton
Karen Billings
Cythia Blanford
Delores Boyd

Helene Boykins
Cheryl Brooks
Audrey Brown
Andretta Bryant

Sharon Bryant
Denise Burse
Lillian Cain
Dareen Caldwell

Sharon Cariah

Pamela Carson

Cheryl Carter
Doris Carter
Michele Clark
Cheryl Cobb

Anna Cohen
Rosalyn Cole
Brenda Cotton
Ginger Cotton

Henrietta Coursey
Ardra Crawford

Janice Cross
Gail Crowder

Mary Cummings
Shirley Curry
Anita Dabney
Carol Daniels

Andressa Davis
Brenda Davis
Meryl Davis
Rhonda Dent

Audrey Diggs
Nadine Dobbins
Marcia Dopson
Sandra Dorsey

Virginia Dowell
Myra Dubar
Alfreda Durden
Angela Eberhart

Betty Echols
Karen Edwards
Dale Evans
Shirlene Evans

Celeste Findley
Deborah Forbes
Louise Foster
Laura Fox

Carrie Franklin
Beverlyn French
Wyndolyn Fuqua
Jerolyn Gantrell

Marva Hale Gaston
Jeanisse Ginn
Mary Glenn
Joann Gordon

Patricia Graham
Pamela Gunter

Johnetta Gregg
Joan Haygood

Adrian Hall
Mattie Hall
Shelia Hamilton
Ernestine Hammett

Dotty Hampton
Gwendolyn Harris
Reginia Harris
Iris Hatcher

Jacqueline Hayes
Jacqueline Henry
Paula Hicks
Denise Hooks

Cheryl Horton
Deborah Hunt
Jacqueline Hurd
Rhonda Hutchins

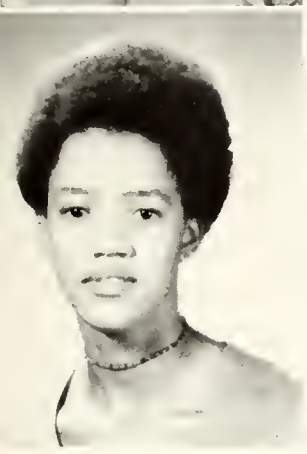

Darnell Ivory
Andrea Jackson
Anne Jackson
Iris Jackson

Kathleen Jackson

Louise Jackson

Marilynn Jackson
Pamela Jackson
Sheryl James
Edith Johnson

Linda Johnson
Patricia Jones
Patricia Jordon
Alta King

Carole King
Karen Lambeth
Juanita Law
Wendy Lawson

Florissa Lewis
Mary Lewis
Karen Lloyd
Carolyn Lockett

Alycia Long
Gwendolyn McAfee
Scarlett McClain
Marva McClure

Delores McCollum
Sharon McCoy
Robyn McDonnell
Fleda Mask

Cassaundra Matthews
Adjovi Mensah

Nancy Meyers
Angeline Miller

Christine Miller
Harriet Miller
Michele Miller
Billie Montgomery

Cheryl Moore
Denise Mullens
Ida Muse
Lillian Neal

Marilyn Nichols
Mona Norrell
Jacqueline Paige
Cynthia Patterson

Johnsye Penix
Jacqueline Ponder
Harriet Pritchett
Carol Rainey

Janet Ransom
Sarah Reynolds

Stephanie Rich
Audrey Richards

Anita Riddle
Lynette Riley

Denise Roberts
Regenia Robinson
Joya Ross
Zandra Ross

Beverly Rushin
Jacquelin Rushin
Alfredene Scott
Bernadette Shade

Jacqueline Shanks
Shelia Shaw
Ann Simmons
Carolyn Sims

Marilyn Singleton
Carolyn Smalls

Arie Smith
Donna Smith

Marion Spicer
Avis Stinger

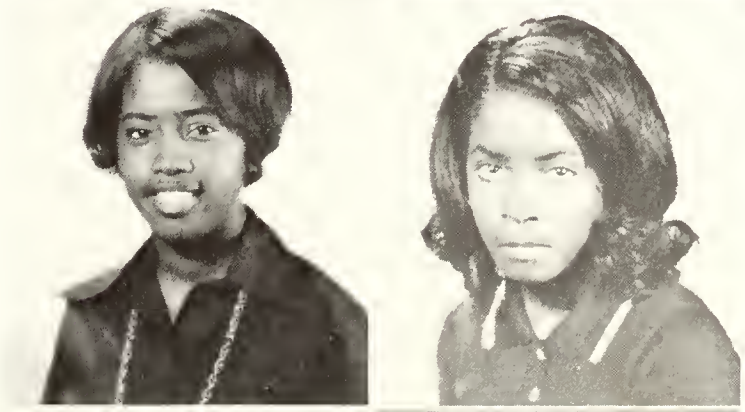

Cordelia Taylor
Veloisa Tate
Patricia Thomas
Dorothy Thompson

Judy Turner
Anita Underwood
Alfisha Valentine
Beryle Von Blasingame

Patricia Walker
Beretta Ward
Mary Ward
Cynthia Warren

Vicki Washington
Vonderlyre Watkins
Deborah Watts
Veronica Wells

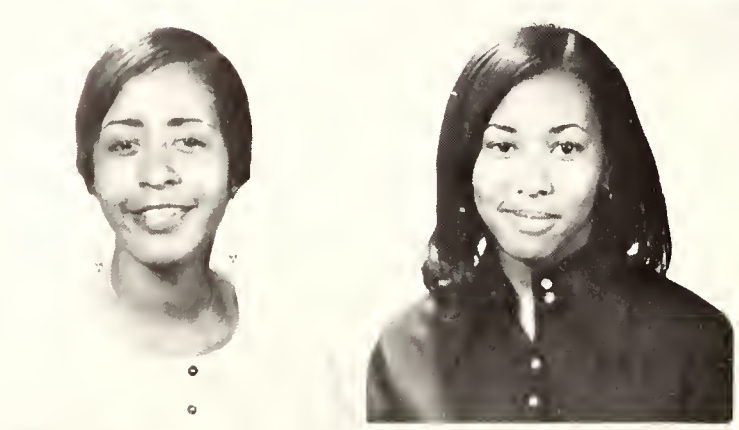

Patricia Werdlow
Karen West
Janice White
Melanye White

Linda Whitfield
Ila Williams
Myrna Williams
Vicki Williams

Helen Woody
Janice Wright
Alma Wyden
Janet McCall

ated — Harriet Miller, S.S.G.A. Representative; Wyndolyn Fuqua, Social Chairman. Row One, standing — Jacqueline Hurd, Publicity airman; Helen Woody, Treasurer. Row Two, standing — Carole Catlin, President; Anita Dabney, Vice-President.

JUNIOR CLASS

Freddie Abney
Angela Atkinson
Winnifred Allen
Sherry Astin

Dorothy Atwater
Paulette Parks
Reca Baldwin
Pamela Beamon

Rhonda Bell
Patricia Benton
Elizabeth Birdsong
Belinda Brantley

Christine Brooks
Wanda Brown
Barbara Buckley
Judy Butts

Edna Callaway
Sylvia Carlisle
Tanya Cheevers
Janice Colbert

Marilyn Coleman
Dale Copedge
Brenda Cosby
Alice Deck

Judy Dennard
Tamara Deplanter
Mabel Desmond
Judy Dorsey

Johanna Douglas
Margaret Douthard
Hope Dowdy
Rosa Drayton

Emily Evans
Mary Fagan
Flora Feggins
Gail Ferrell

Letitia Gardine
Doris Gartrell
Karen Gaskins
Juliette Gates

Harriet Geddes
Katherine Geter
Margaret Gilbert
Stephanie Gill

Sharon Green
Lorraine Glover
Octavia Green
Gwendolyn Hammons

Sheryl Harris
June Hayward
Rita Hector
Jacqueline Henderson

Lauretia Henderson
Shirley Hopkins
Deborah Hughes
Patricia Jacks

Deborah Jackson
Janice Jackson
Victoria Jackson
Barbara Jefferson

Dorethea Jefferson
Sallye Jenkins
Barbara Johnson
Connie Johnson

Emogene Johnson
Anne Jones
Debra Jones
Wynelle Knowles

Janet Lane
Sherry Layton
Anderlyn Little
Linda Lee

Kathy Loman
Rita Love
Kathlene McGhee
Sylvia McGriff

Deborah McIntosh
Armitta McNair
Phyl Macon
Lolita Mangham

Yvonne Marzette
Elise Merritt
Gayle Miles
Rica Miller

Shirlene Mobley
Freda Norwood
Rubinell Patterson
Valencia Peters

Cheryl Phillips
Diane Prather
Angela Ragland
Carol Rawls

Carolyn Rawls
Josephine Reed
Sandra Reed
Karen Roberts

Jacqueline Robinson
Ruth Rucker

Carol Scott
Jacqueline Shipp

Donna Simmons
Sibyl Sims

Rita Small
Denise Smith

Teresa Styles
Lynda Swingler
Vandora Thomas
Avon Thompson

Janifer Thompson
Sandra Toran
Rita Tucker
Burnese Walker

Carol Ann Walker
Murdell Walker
Linda Watts
Joquetta Wells

Joan Westbrook
Carol White
Pamela Whitehead
Joann Williams

r. Class Officers

Roselyn Williams

Irene Wilson

Janet Woods

Gloria Wright

Carolyn Yancey

GINGER COTTON, Miss Sophomore, 1971

Vice President, Esther Parks; Treasurer, Suvess Reddick; Secretary, Francine Lawrence.

SENIOR CLASS

President, Doris Sims

Glenda Diana Alexander
Ethel C. Bacote
Gertrude Keilier Baker

Norma Jean Barrett
Janice Lyniece Bell
Joyce Mignon Bennett

Trudy J. Billings
Alfreda Blackman
Rosie Louise Blount

Wylene Anita Branton
Beverly E. Brown
Richie Lynn Brown

Viola Elaine Brown
Linda Goode Bryant
Constance Elease Buckins

Audrey LaVerne Burgess
Sydney Claye Bush
Bessie Lee Campbell

Susie Carr
Veronica Cecilia Carter
Ava Illona Chatman

Glenda Cloud
Bonita J. Cochran
Brenda Joyce Coleman

Gloria Dean Cook
Betty Joyce Copeland
Cottice Kay Cotton

Patricia Joyce Cousins
Joan DeVeaux Cox
Edna Lenora Crenshaw

Gloria Jean Curry
Eugenia Davis
Sherry Fatina Davis

Linda Marie Dicks
Pamela Dianne Dozier
Millicent Kaye Drake

Vera Lee Driver
Deborah Durant
Jolinda Kay Durant

Claudia LuGene Edwards
Janice Arénette Epps
Barbara Flagg Fannin

Gina Larette Frazier
Sharon Pearl Fennell
Cora Flynt

Carol Foston
Thelma Jeanette Fuqua
Gwendolyn Alberta Gaillard

Lenda Joyce Gaillard
Pamela Yvonne Garrett
Edith Gibbs

Sylvia Teresa Giddens
Veronica Lee Glass
Sharon Daniel Glover

Beryl Graham
Sheryl Suzette Graham
Brenda Joyce Green

Sharon Elaine Green
Portia Griffin
Thelma Clintina Hallman

Social Chairman-Camilla Smith

Vanessa E. Hamilton
Charlyn Alaine Harper
Carol Ann Harris

Caryl Carter Harris
Barbara Anne Haygood
Gloria Louise Hendricks

Sandra Faye Hendrix

Elizabeth Ann Hill

Barbara Yvonne Hornsby
Joyce Marie Horton
Marguarita Howard

Lucille Paulette Hubert
Deborah Marie Hudson
Karen Louise Hughes

Rosalyn Marie James
Stanlie Myrise James
Jacqueline Elizabeth Johnson

Leticia C. Johnson
Miriam Arlata Johnson
Rosalyn Marie Johnson

Gwendolyn Verdess Jones

Sharon Burrill Jones

Joyce Ann Kelly
Virginia Louise Law
Margaret Francine Lawrence

Carmen Bonita McClure
Gwendolyn Solomon McCord
Mary Waltina McElroy

Lisa McIver
Wanda Gale McKeller
Ethel M. McNair

Vivian Mallory
Trudy Peek Marzo
Barbara A. Mathis

Gwendolyn McLendon Miller
Karen Lynn Miller
Sharon Elaine Milligan

Brenda Hester Minnifield
Arlene Louise Mitchell
Daisy Marie Mitchell

Madie L. Moore
Doretha G. Morse
Sibyl Elizabeth Moses

Harriette Loretta Mouzon
Carmen Jeane Owens
Yolande Cecile Owens

Anita Hayes O'Neal
Diane Cassandra Palmer
Ester Marie Parks

Deirdre Dorothy Pate
Isa Diana Patterson
Lois Pettiford

Sayde W. Potter
Gloria N. Price
Johnnie Mae Pugh

Suvess Roddick
Patricia Emetta Reeder
Reka Richardson

Reginia Renée Roberson
Gloria Jean Robinson
Mary Lundy Robinson

Dorothy Elaine Rollins
Marcene Rossell
Jocelyn Ruthledge

Judith Ann Sells
Desiree Carol Sias
Debra Humphrey Sims

Doris Elaine Sims
Teia Denese Sinfield
Vernessa Ann Smalls

Wanda Ann Smalls
Anita DeVon Smith
Brenda Annette Smith

Camilla Luchrisia Smith
Gloria LaVerne Smith
Kathyrn Denise Staats

Jacqueline Elise Stewart

Sharon Tristan Strong

Paltry Lee Thomas
Jerrilyn Bryant Thornton
Melba S. Varner

Sharon LaVernne Warbington
Anita Finch Warren
Benadette Elaine Weston

Pamela Anne Weston
Sylvia Elaine Wideman
Carmen Leta Wildgoose

Estella Williams
Lynette Edwina Williams
Rae Ellen Williams

Kathy Wimbish
Marian Geraldine Wise
Roberta Louise Wolfe

Carolyn Elaine Wright
Roseland Patricia Yancey

MEMORIAM

Jean Maynard

Dr. Nicholas Mendoza

When I am dead, my dearest
Sing no sad songs for me;
Plant thou no roses at my head,
Nor shady cypress tree.
Be thou green grass above me
With showers and dew drops wet;
And if thou wilt, remember,
And if thou wilt, forget.
I shall not see the shadows,
I shall not feel the rain;
I shall not hear the nightingale
Sing on as if in pain.
And dreaming through the twilight
That doth not rise nor set,
Happily I may remember,
And happily may forget.
— Christina Rossetti

1

2

1) Beverly Colwell, *Freshman Editor*
2) Angela Swann, *Sophomore Editor*

1

Reflections Staff

2

3

1) Ava Chatman, *Senior Editor*
2) Marilyn Singleton, *Junior Editor*
3) Wyndolyn Fuqua, *Homecoming & Greeks*
Not pictured: Brenda Banks, *Faculty Editor*, Miram Johnson, *Literary Editor* and Mr. J.Q. Caruthers, *Advisor*.

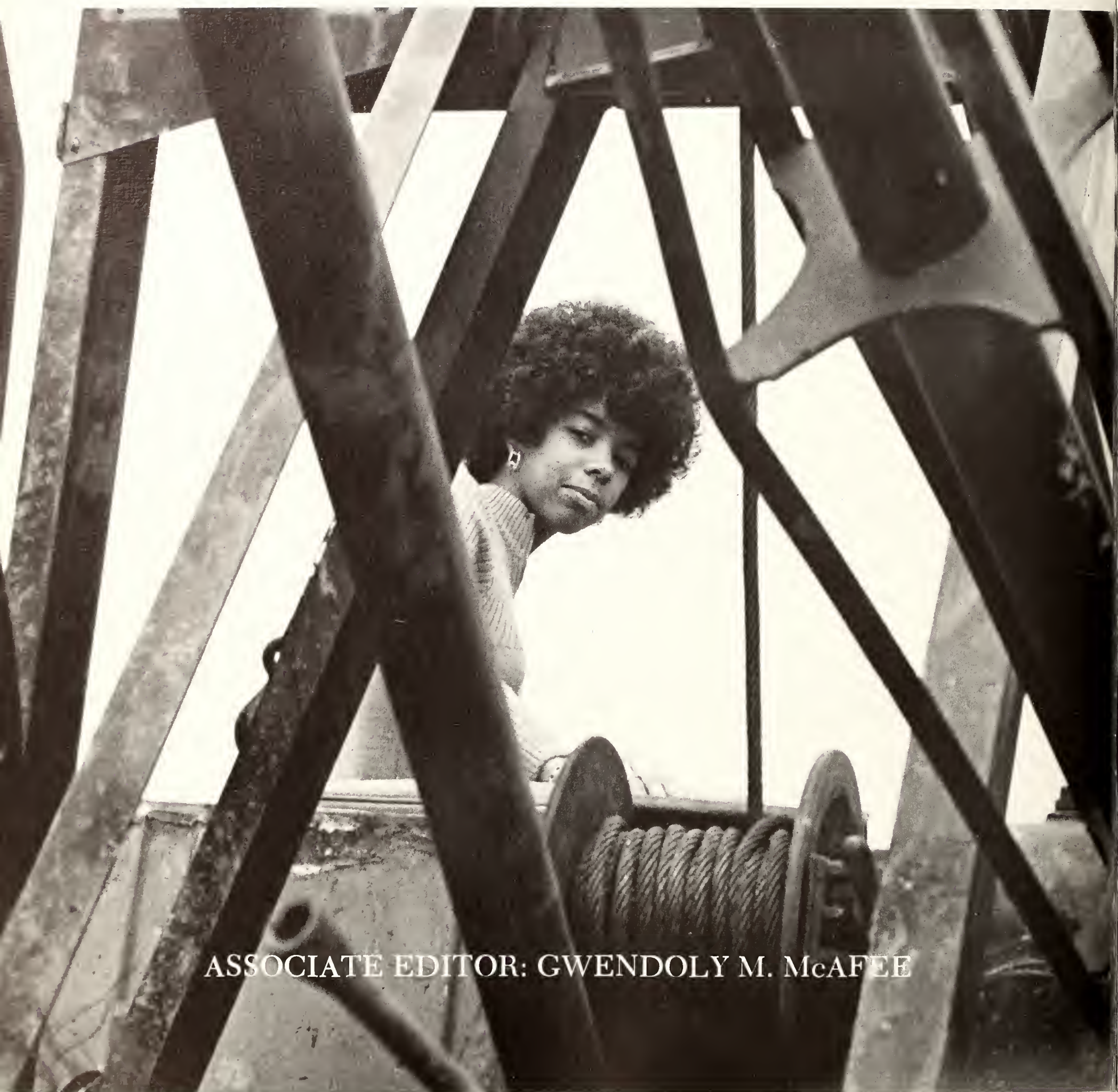

ASSOCIATE EDITOR: GWENDOLY M. McAFEE

EDITOR: PAMELA Y. GARRETT

Behold the essence of Black womanhood reflected in many ways.

Behold the essence of Black womanhood determined to be free from the pressures of racism and capitalist exploitation.

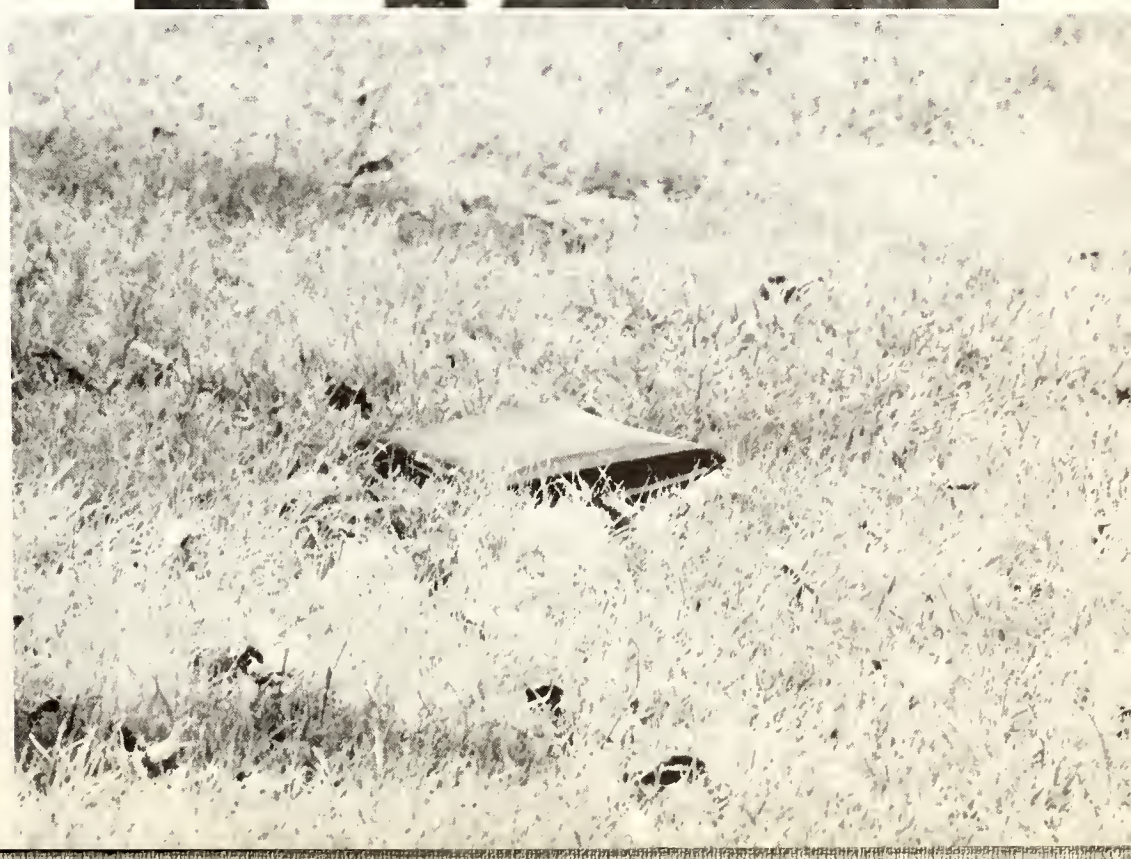

65

Student Directory

Abney, Freddie—Rt. 3, Box 211
North Augusta, South Carolina
Abram, Anita—1401 Wacker Way
Sacramento, California
Adams, Gaile—14-12th Ave. N.
Birmingham, Alabama
Adams, Mary—1203 S. Lee St.
Quitman, Georgia
Adkins, Linda—369 Madison St.
Macon, Georgia
Adkins, Stephanie—735 Post Place
E. St. Louis, Illinois
Aikens, Linda Lee—Rt. 5
Conyers, Georgia
Alexander, Glenda—240 Newport St.
Atlanta, Georgia—Sociology
Allen, Deborah—Rt. 2, Box 54
Harlan, Kentucky
Allen Debra—1400 NW 32nd Ter.
Ft. Lauderdale, Florida
Allen, Gail P.—2170 Baker Rd. NW
Atlanta, Georgia
Allen, Lauren S.—6403 Majestic St.
Detroit, Michigan
Allen, Rebecca L.—617 Hightower Rd.
Atlanta, Georgia
Allen, Shelby D.—1130 Coleman St. SW
Atlanta, Georgia
Allen, Winnifred—241 West Lake Dr.
Atlanta, Georgia
Anderson, Daren M.—6501 N. Laird
Oklahoma City, Oklahoma
Anderson, Juliet V.—2195 Fleetwood Ct.
Atlanta, Georgia
Anderson, Linda C.—957 W. Fifth St.
Plainfield, New Jersey
Anderson, Monica A.—6940-60th Ave. N.
Birmingham, Alabama
Anderson, Vale J.—19362 Prairie
Detroit, Michigan
Anderson, Wanda—1411 Bethune St.
Waycross, Georgia
Arbor, Patricia D.—4617 Mullen Ave.
Los Angeles, California
Armstrong, Lovie L.—288 Grove St.
Montclair, New Jersey
Asbury, Marcia Y.—7120 Waterman Ave.
St. Louis, Missouri
Ashe, Lillian—Rt. 1, Box 540
Cheraw, South Carolina
Astin. Sherry L.—530 W. John Wesley
College Park, Georgia
Atkinson, Angela C.—1013 Shepard Dr.
Rocky Mount, North Carolina
Atkinson, Tandelyn—2524 Wichita St.
Houston, Texas
Atwater, Dorothy M.—P.O. Box 603
Thomaston, Georgia
Aultman, Kathryn L.—421 N. Hamilton St.
Brookhaven, Mississippi
Aycox, Terri Lee—6127 Carpenter St.
Philadelphia, Pennsylvania
Bacote, Ethel C.—P.O. Box 191
Moncks Corner, South Carolina—Sociology
Baker, Gertrude K.—911 N. 13th St.
Ft. Pierce, Florida—Sociology
Baker, Sylvia—768 Center St.
Macon, Georgia
Baldwin, Reva—Box 444
Montezuma, Georgia
Banks, Brenda S.—111 Mumford St.
Thomaston, Georgia—History/Sociology
Barefield-Pendleton, Denise—1032-2nd
St. W., Birmingham, Alabama
Barrett, Norma J.—6 Hasting Lane
Willingboro, New Jersey—Spanish
Barron, Terrye J.—184 Burbank Dr. SW
Atlanta, Georgia
Bartow, Sharon L—15 Debra St. No. 109
Buffalo, New York
Bates, Delores T.—1359 Finley St.
Atlanta, Georgia
Beaman, Pamela L.—P.O. Box 24
Hertford, North Carolina
Beard, Rosa A.—1372 DeWitt St.
Augusta, Georgia
Beatles, Linea—78 Bay St. SE
Fairburn, Georgia
Beatles, Peggy—78 Bay St. SE
Fairburn, Georgia—Physical Education
Beavers, Deborah A.—365 Lincoln St.
Atlanta, Georgia
Beeks, Anita L.—8121 Balson St.
St. Louis, Missouri
Belk, Sylvia J.—1620 Pyron St.
Charlotte, North Carolina
Bell, Janice—52-14th CT. W.
Birmingham, Alabama—
Sociology/Psychology
Bell, Jimmie L.—P.O. Box 174
Irwinton, Georgia
Bell, Marian D.—168 Sadowa St.
San Francisco, California
Bell, Quintella—Rt. 2, Box 169
Munford, Alabama
Bell, Rhonda Y.—5 Gresham Subdiv.
Tuscaloosa, Alabama
Bell Walterine J.—1400 W. 6th St.
Pt. Arthur, Texas
Belton, Elaine M.—906 Campbell St.
Camden, South Carolina
Bembry, Wendie D.—74 Sprain Valley Rd.
Scarsdale, New York
Bennett, Edith—315 NW 6th Ave.
Delray Beach, Florida
Bennett, Joyce M.—USIA-TSO Amer.
Embassy (IS), New Delhi, / State
Dept., Washington, D.C.—Physical
Education/Education
Benton, Justine L.—3901 Walnut St.
Tampa, Florida
Benton, Patricia—139 Elm St.
Jackson, Georgia
Benton, Rita—1221 Lena St. NW
Atlanta, Georgia
Berry, Linda—1054 Hubbard St.
Atlanta, Georgia
Berry, Patsy M.—843 Abingdon St.
Gailesburg, Illinois
Bethea, Davina E.—609 S. Maountain St.
Cherryville, North Carolina
Bethley, Cynthia—2027 Lee St.
Burnswick, Georgia
Bigby, Ethyl Sue—2676 Baker Ridge Dr.
Atlanta, Georgia
Billings, Karen—1205 E. 9th St.
West Point, Georgia
Billings, Trudy J.—3123 Valley Dale
Dr., Atlanta, Georgia—Sociology
Billingsley, Helen—1093 Cooley Dr.
Gainesville, Georgia
Birdsong, Elizabeth—108 Avenue D
New York, New York
Bishop, Catherine—805 N.W. 3rd Ave.
Hallandale, Florida
Bishop, Patti—94 Sunnyside Ct.
Milford, Connecticut
Blackman, Alfreda L.—134 Moton St.
Tuskegee Institute, Alabama—Drama
Blackmon, Joyce A.—1556 Merriman Ave.
Charlotte, North Carolina
Blackwell, Loretta—312 Rowena
Dalton, Georgia—Sociology
Blanford, Cynthia—1400 NW 73rd St.
Miami, Florida
Blount, Eleanor—1357 W'Boro Rd.
Augusta, Georgia
Blount, Juanita—204 Emory
Fort Valley, Georgia
Blount, Rosie L.—2521 N. 25th St.
Birmingham, Alabama—Sociology
Board. Renee M.—12302 Forest Grove
Cleveland, Ohio
Bohannon, Cathy B.—3206 Amhurst Dr.
Atlanta, Georgia
Boone, Brenda V.—Box 154
Garysburg, North Carolina
Bordenave, Trojanell—3415 Bruxelles St.
New Orleans, Louisiana
Bowling, Wilhelmena—505 Dunbar St.
Greenville, South Carolina
Boyd, Dolores A.—625 Whitney Ave.
Albany, Georgia
Boykin, Helene M.—624 Center Pl. SW
Birmingham, Alabama
Boykin, Sylvia A.—3389 Ardley Rd. SW
Atlanta, Georgia
Bozeman, Irma S.—1915 Spruce St.
Tampa, Florida
Bradley, Audrey L.—1490 Dent St.
Macon, Georgia
Brantley, Belinda—Rt. 6, Box 280
Dublin, Georgia
Branton, Beverly—825 Sixth St. SW
Washington, D.D.
Branton, Wylene A.—825 Sixth St. SW
Washington, D.C.—English
Brewer, Katrina M.—311 Elmwood Ave.
East Orange, New Jersey
Bridges, Gloria—3020 Colfax St.
Charlotte, North Carolina
Bridges, Yvonne E.—54 Garland SW
Atlanta, Georgia
Brinson, Arletta T.—72 Thirlield Ave.
Atlanta, Georgia
Brooks, Cheryl L.—1714 Worms
Houston, Texas
Brooks, Glenda L.—888 Ira St.
Atlanta, Georgia
Boughton, Gwendolyn—474 Waterford Rd.
Atlanta, Georgia
Brower, Lynda C.—1840 E. 5th St.
Winston-Salem, North Carolina
Brown, Ann Y.—408 Augusta St.
Mobile, Alabama
Brown, Audrey E.—P.O. Box 124
Cowpens, South Carolina
Brown, Barbara A.—144 Honeysuckle Cir.
Lawrenceville, Georgia
Brown, Beverly E.—280 Richardson Rd.
Atlanta, Georgia—Sociology
Brown, Jacqueline—638 Glendale Rd.
Scottdale, Georgia
Brown, JoAnne—8426 Rockford Dr.
Houston, Texas
Brown, Lygia P.—1824 NW 24th Ter.
Ft. Lauderdale, Florida
Brown, Richie Lynn—5214 Spring Grove
Jacksonville, Florida—Sociology/
Psychology
Brown, Tresa A.—280 Richardson Rd.
Atlanta, Georgia
Brown, Viola Elaine—Rt. 3, Box 474-B
Johns Island, South Carolina—Music
Education
Brown, Wanda—2850 Dale Creek Dr.
Atlanta, Georgia
Brue, Denice E.—9453 S. Lincolm
San Bernardino, California
Bryant, Andietta—283 E. Albert St.
Rahway, New Jersey
Bryant, Brenda—3944 E. 154
Cleveland, Ohio
Bryant, Cassandra—1425 Adele Ave.
Atlanta, Georgia
Bryant, Dedra J.—400 Kilmer St.
Chattanooga, Tennessee
Bryant, Jennifer—4895 Matthew Dr.
Westland, Michigan
Bryant, Linda G.—320 Fairburn Rd. E-5
Atlanta, Georgia—Art
Bryant, Sandra F.—572 E. 128 St.
Cleveland, Ohio

Bryant, Sharon I.—1177 Simpson Rd.
Atlanta, Georgia
Buckins, Constance—583 E. Handy Dr.
Atlanta, Georgia—Sociology
Buckley, Barbara L.—1338 Oakpark Dr.
Jackson, Mississippi
Bullard, Corinthia—190-50 112th Ave.
Hollis, New York
Burgess, Audrey L.—31 Hilda St.
Charleston Hgts., South Carolina—Art/
Education
Burns, Brendolyn Y.—3706 Dolfield Ave.
Baltimore, Maryland
Burns, Carmen—3059 Rebecca Dr.
Atlanta, Georgia
Burruss, Brenda—753 Waterford Rd.
Atlanta, Georgia—Sociology
Burruss, Josephine—2634 Marlboro Ave.
Norfolk, Virginia
Burse, Denise—244 Hightower Rd.
Atlanta, Georgia
Bush, Sydney C.—5782 Waterman
St. Louis, Missouri—Biology/Chemistry
Butts, Judy—43 Chappell Rd.
Atlanta, Georgia
Bynum, Evangeline—1732 Dunbar St.
Greensboro, North Carolina
Byrd, Angela D.—4881 Dayton Liberty
Rd., Dayton, Ohio
Byrd, Vicki L.—477 W. Dewey Ave.
Youngstown, Ohio
Cain, Lillian J.—4710 Prentiss Ave.
New Orleans, Louisiana
Caldwell, Aqualyn R.—415 E. Crawford
Salina, Kansas
Caldwell, Katherine—409 Highland Ave.
Mt. Vernon, New York
Caldwell, Rosie—Rt. 3, Box 133
Gulfport, Mississippi
Caldwell, Vereen—308 Colquitt St.
LaGrange, Georgia
Calhoun, Anna L.—2255 Beecher Rd. SW
Atlanta, Georgia
Callaway, Edna—491 S. Evelyn Pl.
Atlanta, Georgia
Cameron, Gloria L.—516½ S. Saunders
Raleigh, North Carolina
Campbell, Bessie L.—69 Gordon Cir.
Smyrna, Georgia—Physical Education
Campbell, Molly—55 Lafayette Dr. 5-D
Atlanta, Georgia
Cariah, Sharon—733 Old Bonhomme Rd.
St. Louis, Missouri
Carlisle, Sylvia—535 W. Glenn Ave.
Auburn, Georgia
Carr, Susie B.—410 E. Branch St.
Valdosta, Georgia—English/Secondary
Education
Carson, Pamela E.—Box 2264
Prairie View, Texas
Carter, Cheryl A.—35 E. 35th St.
New York, New York
Carter, Doris—407 Florida St.
Dublin, Georgia
Carter, Ellen P.—251 Castle Heights
Jackson, Tennessee
Carter, Valencia—663 Hightower Rd.
Atlanta, Georgia
Carter, Veronica—Rt. 2, Box 62-A
Camilla, Georgia—Economics & Sociology
Caruthers, Paula—668 Fielding Lane
Atlanta, Georgia
Catlin, Carole Y.—420 Delta St. S.
Birmingham, Alabama
Champion, Denise—1413 Burke Rd.
West Chester, Pennsylvania
Chapman, Linda—605 Gaston St.
Roanoke, Alabama
Charleston, Gail—3088 Hazelwood Dr.
Atlanta, Georgia
Chatman, Ava I.—3823 Melpomene Ave.
New Orleans, Louisiana—Sociology
Cheevers, Tanya—309 Whitney Ave.
Albany, Georgia
Chester, Brenda—565 Thurmound
Atlanta, Georgia
Chisolm, Audrey V.—Rt. 5, Box 131
Charleston, South Carolina
Claibon, Francina—3337 Caffey Dr.
Montgomery, Alabama
Clark, Freda—13 Aberdeen St.
Atlanta, Georgia
Clark, Mary Y.—364 President St.
Charleston, South Carolina
Clark Mattie L.—1583 Mozley Pl.
Atlanta, Georgia
Clark, Michele D.—1647 Widener Pl.
Philadelphia, Pennsylvania
Clark, Patricia A.—14 Carter Ave. SE
Atlanta, Georgia
Clark, Wilveria E.—P.O. Box 524
Lumberton, North Carolina
Cleveland, Anne—3340 Sewell Rd.
Atlanta, Georgia
Cloud, Glenda L.—442-B Beckwith Ct.
Atlanta, Georgia—English
Coats, Dianne M.—2705 Lawrence
Detroit, Michigan
Cobb, Cheryl D.—202 Shaw Rd.
Leighton, Alabama
Cobb, Patricia A.—1014 Margaret Pl.
Atlanta, Georgia
Cobb, Robin Lee—1419 Pitner
Evanston, Illinois
Cobbins, Brenda G.—1415 Worthington
Memphis, Tennessee
Cochran, Jacqueline—1165 Oakland La.
No. 4—Atlanta, Georgia—Physical
Education/Dance
Cofield, Mary Ann—265 Church St.
Fayetteville, Georgia
Cohen, Anna B.—Rt. 1, Box 135
Frogmore, South Carolina
Colbert, Janice—3795 Stamford Rd.
Atlanta, Georgia
Cole, Rosalyn—1540 W. Market
Cheraw, South Carolina
Coleman, Brenda J.—614 E. 34th Ave.
Pine Bluff, Arkansas—Sociology
Coleman, Colleen—478-A Beckwith Ct.
Atlanta, Georgia
Coleman, Marilyn—934 Division St.
Atlanta, Georgia
Coleman, Tanya—99 Burbank Dr.
Atlanta, Georgia
Coles, Donna L.—Rt. 3, Box 447
Princess Anne, Maryland
Coley, Karen—P.O. Box 847
Morganton, North Carolina
Colley, Margaret—619 W. 17th St.
Anniston, Alabama
Colwell, Beverly A.—511 Foster St.
Youngstown, Ohio
Connally, Carole—209 Holderness St.
Atlanta, Georgia
Cook, Gloria D.—500 Washington St.
Vidalia, Georgia—English
Cooper, Almeta—24 Marigold La.
Willingboro, New Jersey
Copeland, Betty J.—236 Silver Springs
Atlanta, Georgia—English/Secondary
Education
Coppedge, Dale S.—566 Elbridge Dr.
Atlanta, Georgia
Cosby, Brenda T.—2767 Oldknow Dr.
Atlanta, Georgia
Cotton, Brenda—889 Thurmond St.
Atlanta, Georgia
Cotton, Cottice K.—2856 Baker Ridge
Atlanta, Georgia—Sociology
Cotton, Virginia—1747 Detroit Ct.
Atlanta, Georgia
Coursey, Henrietta—417 Monroe St.
Brooklyn, New York
Cousins, Patricia J.—421 W. Durham
St.—Philadelphia, Pennsylvania—
Biology
Cox, Joan D. (Mrs.)—1105 Washington
St.—Beaufort, South Carolina—
Sociology/Secondary Education
Cox, Karen—6430 Betts Ave.
Cincinnati, Ohio
Crafter, Brenda—217 Pansey Ave.
Macon, Georgia
Crawford, Ardra L.—16010 NW 20th Ave.
Opa Locka, Florida
Crawford, Janie A.—851 Mercury Dr.
Atlanta, Georgia
Crawford, Vivian—3996 Teak St.
San Diego, California
Crawley, Tallulah—1512 Ferguson Ave.
Nashville, Tennessee
Crenshaw, Edna L.—1131 Sims St.
Atlanta, Georgia—Sociology
Cross, Janice—2123 Oakdale Ave.
St. Louis, Missouri
Crowder, Gail D.—2567 Dale Creek Dr.
Atlanta, Georgia
Crutchfield, Wyndolyn—16240 Normandy
Detroit, Michigan
Cummings, Mary—1560 Gracie St.
Baton Route, Louisiana
Cummings, Patricia—3011 N. Aeron Ct.
Woodbridge, Virginia
Curry, Gloria J.—Rt. 2
Comer, Georgia—Sociology/Economics
Curry, Shirley—2021 Jones Ave.—
Mobile, Alabama
Dabney, Anita—94 Hamlin Rd.
Buffalo, New York
Daniel, Joyce G.—92 Hilliard St. No. C
Atlanta, Georgia
Daniels, Carol M.—1596-9th Ave.
San Francisco, California
Davis, Andressa—272 NW 46th St.
Miami, Florida
Davis, Brenda—506 16th Ave. W.
Bradenton, Florida
Davis, Christina J.—798 J.C. Napier
Ct.—Nashville, Tennessee
Davis, Eugenia—1196 Gardenia St.
Atlanta, Georgia—Biology
Davis, Gail C.—Rt. 6, Box 511 C.
Birmingham, Alabama
Davis, Gayle C.—1713 NW 5th St.
Ft. Lauderdale, Florida
Davis, Janet L.—P.O. Box 92
Yulee, Florida
Davis, Meryll E.—6600 Conway Rd.
Harrisburg, Pennsylvania
Davis, Patricia—1113 Adams St.
West Palm Beach, Florida
Davis, Sherry—2905 Remington St.
Charlotte, North Carolina—Music/
Education
Davis, Venita P.—2570 Jackson St.
Gary, Indiana
Davis, Virginia—1541 B. Park Blvd.
Camden, New Jersey
Day, Barbara A.—891 Sims St. SW
Atlanta, Georgia
Day, Jean M.—104A Washington Heights
Ter.—Atlanta, Georgia
Days, Yvonne—P.O. Box 293
Mt. Vernon, Georgia
Deck, Alice A.—Rt. 1, Box 130
Union Mills, North Carolina
Dees, Hermita K.—1528 Benson Dr.
Dayton, Ohio
Delk, Daphne D.—1630 Oakview Rd.
Decatur, Georgia
Dennard, Judy O.—3001 Veazey Ter.
NW Washington, D.C.
Dent, Marva D.—908 Odom Ave.
Albany, Georgia
Dent, Rhonda G.—908 Odom Ave.
Albany, Georgia
Deplanter, Tamara—2398 Roberts St.
Beaumont, Texas

Derry, Irene—1270 Mathew Perry
Key West, Florida
Desmond, Mabel D.—88 South St.
Aqawan, Massachusetts
DeVeaux, Brenda A.—1105 Washington St.
Beaufort, South Carolina
DeWitt, Undrail—Rt. 1, Box 447
Washington, Georgia
Dickens, Meletta—1108 E. Hargett St.
Raleigh, North Carolina
Dicks, Linda M.—16 Hatfield St.
Sumter, South Carolina—Economics
Diggs, Audrey—2504 N. Euclid
St. Louis, Missouri
Dixon, Alycia M.—265 Linkwood Rd.
Atlanta, Georgia
Dobbins, Nadine L.—1355 Ralston
Gary, Indiana
Dodson, Quentricia—1405 Oak St. NW
Washington, D.C.
Dopson, Marcia L.—3057 Collier Dr.
Atlanta, Georgia
Dorsey, Judy P.—499 Highland Ave. No. 2
Atlanta, Georgia
Dorsey, Sandra F.—4721 St. Benard
New Orleans, Louisiana
Douglas, Johanna L.—4017 Balfour Ave.
Oakland, California
Douthard, Margaret—1500 Boulevard
Atlanta, Georgia
Dowdy, Hope—227 Griffin St.
Atlanta, Georgia
Dowell, Virginia—488 Pinebrook Ave.
W. Hempstead, New York
Dozier, Pamela D.—630 Ashby St.
Atlanta, Georgia—Economics
Drake, Millicent K.—681 Waterford Rd.
Atlanta, Georgia—English
Drayton, Rosa L.—122 NW 13th Ave.
Dania, Florida
Driver, Vera L.—121 Blanton
Griffin, Georgia—Sociology
Dubar, Myra—St. Rt. 1, Box 49
Shallotte, North Carolina
Dumas, Adrienne L.—324 Aspen St.NW
Washington, D.C.1
Dunson, Saundra—881 Smith St.
Atlanta, Georgia
Durant, Deborah L.—1245 Adee Ave.
Bronx, New York—Physical Education/
Education
Durant, Jolinda—1124 N. Elgin
Tulsa, Oklahoma—Music
Durden, Alfreda—2712 Loghaven Dr.
Atlanta, Georgia
Eberhart, Angela—87 Rogers St. SE
Atlanta, Georgia
Echols, Betty J.—3412 Pamlico Dr.
Atlanta, Georgia
Edwards, Claudia—3916 W. 10th Ave.
Gary, Indiana—Music
Edwards, Karen D.—1480 NW 55th Ter.
Miami, Florida
Ellerbee, Dorothy—332 Solomon St.
Thomaston, Georgia
Epps, Jancie—426 Cairo St. NW
Atlanta, Georgia—English/Elementary
Education
Evans, Dale M.—726 Pebble St.
Macon, Georgia
Evans, Emily—2172 Monroe Ave.
Macon, Georgia
Evans, Shirlene D.—2313 Calumet
Houston, Texas
Fagan, Mary—118 Drake Ave.
Thomaston, Georgia
Fannin, Barbara Flagg—2216 Beecher Rd.
Atlanta, Georgia—Sociology/Secondary
Education
Feggins, Flora—4835 Maplewood Dr.
Columbus, Georgia
Fennell, Shwron P.—2400 NW 159th Ter.
Opa Locka, Florida—English/Secondary
Education
Ferrell, Gail Y.—52 Edwin Pl. NW
Atlanta, Georgia
Ferrell, Harriet—246 Florida Ave.
Atlanta, Georgia
Findlay, Celeste K.—120-27 228th St.
Cambria Hieghts, New York
Finley, Poppy—3508 Adkins Rd.
Atlanta, Georgia
Florence, Jacquelyn—1005 Duke St.
Greensboro, North Carolina
Flynt, Cora L.—Rt. 3
Barnesville, Georgia—Psychology
Fobbs, Sharon E.—3218 Shenandoah
Houston, Texas
Forbes, Deborah—1803 Lawrence St.
New Orleans, Louisiana
Ford, Deborah G.—1947 Hyde Park Rd.
Detroit, Michigan
Foster, Carol A.—1100 Kerlin St.
Chestzr, Pennsylvania
Foster, Louise—7037 S. Morgan
Chicago, Illinois
Foston, Carol Y.—859 Thurmond St.
Atlanta, Georgia—Drama
Foxx, Laura R.—1937 Crestdale Dr.
Charlotte, North Carolina
Franklin, Carrie—5103 Berry St.
Covington, Georgia
Franklin, Janice—804 Play La. No. 191
Atlanta, Georgia
Franklin, Margaret—1423 Senate St.
New Orleans, Louisiana
Franklin, Rosemary—1600 Brownlee St.
N. Birmingham, Alabama
Frazier, Alana B.—907 Rogers St.
Gadsden, Alabama
Frazier, Deborah C.—1721 NW 152nd St.
Opa Locka, Florida
Frazier, Gina L.—413 Greta St.
Tennille, Georgia—History/Secondary
Education
French, Beverlyn—415 Harrisburg Rd.
Milledgeville, Georgia
Fuqua, Thelma J.—3401 Meridian St.
Huntsville, Alabama—Psychology/
Sociology
Fuqua, Wyndolyn—3401 Meridian St.
Huntsville, Alabama
Gaillard, Gwendolyn—135 Orange St.
Macon, Georgia—Psychology
Gaillard, Lenda J.—1119 Center
N. Birmingham, Alabama—Sociology
Gardine, Letitia—P.O. Box 1505
St. Croix U.S., Virgin Islands
Garner, Cynthia—1723 Northeut
Cincinnati, Ohio
Garrett, Pamela Y.—4030 Red Bud Ave.
Cincinnati, Ohio—Psychology/Sociology
Garron, Deborah—2520 Wilson St.
Jacksonville, Florida
Gartrell, Doris—Rt. 3, Box 435
Washington, Georgia
Gartrell, Jerolyn—1703 Detroit Ave.
Atlanta, Georgia
Gaskins, Karen—128 N. Marion St.
Dayton, Ohio
Gaston, Marna H.—1434 E. Long St.
Columbus, Ohio
Gates, Juliette H.—321 E. Hinsley St.
Griffin, Georgia
Gay, Gwendolyn—1007 Mayson Turner
Atlanta, Georgia
Geddes, Harriett—3716 Ionia St.
Jacksonville, Florida
Gentry, Deborah K.—323 Harvard Pl.
Indianapolis, Indiana
George, Patricia—1020 Bolton Rd. No. 4
Atlanta, Georgia
Geter, Katherine—980 Platt St.
Bridgeport, Connecticut
Gibbs, Edith—1419 Northwest Dr.
Atlanta, Georgia—Sociology/History
Giddens, Sylvia—739 S. 8th St.
Griffin, Georgia—Sociology
Gilbert, Margaret—2985 Oldknow Dr.
Atlanta, Georgia
Gill, Stephanie—1518 Hawthorne
Columbus, Ohio
Ginn, Althea—301 Curtis St.
Middletown, Ohio
Ginn, Jeanissa J.—301 Curtis St.
Middletown, Ohio
Glass, Adoria I.—3133 Eleanor Ter.
Atlanta, Georgia
Glass, Veronica L.—3133 Eleanor Ter.
Atlanta, Georgia—Mathematics
Glenn, Mary—Rt. 2, Box 200
Rougemont, North Carolina
Glenn Sylvia J.—Rt. 2, Box 200
Rougemont, North Carolina
Glover, Gwendolyn—908 Margaret Pl.
Atlanta, Georgia
Glover, Lorraine—1075 Cato St.
Atlanta, Georgia
Glover, Sharon D.—3820 Cascade Rd.
Atlanta, Georgia—Biology/Chemistry
Goode, Rosalia E.—80 Howland Ave.
Teaneck, New Jersey
Gordon, JoAnn—135 Bell St. No. 103
Atlanta, Georgia
Graham, Beryl—3382 Bobolink Cir.
Atlanta, Georgia—History/Political
Science
Graham, Patricia—173-03 Sayres Ave.
St. Albans, New York
Graham, Sheryl S.—1176 Ossipee Rd.
West Hempstead, New York—History/
Secondary Education
Gray, Frankie L.—2741 N. Bluff
Wichita, Kansas
Gray, Pamela—3367 Roundtree Rd.
Montgomery, Alabama
Green, Brenda J.—Box 57
Lake View, South Carolina—Home
Economics/Secondary Education
Green, Cynthia—11707 S. Peoria St.
Chicago, Illinois
Green, Ethel—1015 Bay Ave.
Panama City, Florida
Green, Sharon Elaine—320 Jackson St.
Cartersville, Georgia—Economics
Green, Sharon E.—9736 S. Forest Ave.
Chicago, Illinois
Green, Sharon M.—2588 Dale Creek Dr.
Atlanta, Georgia
Greene, Octavia—1420 N. 56th St.
Philadelphia, Pennsylvania
Gregg, Johnetta—Rt. 1, Box 369Y
Orangeburg, South Carolina
Gregory, Gwendolyn—917 Arlington Ave.
Oakland, California
Grier, Rachael I.—720 Redwine Ave.
College Park, Georgia
Griffin, Portia—502 Parker Ave. SE
Atlanta, Georgia—Sociology
Griggs, Janice—911 Fifth Ave.
West Palm Beach, Florida
Guilford, Donna—2204 Cecelia St.
Mobile, Alabama
Gunter, Litra O.—4315 Kentbury Dr.
Bethesda, Maryland
Gunter, Pamelo Jo—2601 Shreeve
Nashville, Tennessee
Haygood, Joan C.—215 Bluff Dr.
Greenville, South Carolina
Hall, Adrian Y.—2360 Monterey
Detroit, Michigan
Hall, Donna F.—338 Bronner St.
Prichard, Alabama
Hall, Ingrid Y.—5 Bunche Cir.
Valdosta, Georgia
Hall, Marjorie—94 Elliott Pl.
E. Orange, New Jersey
Hall, Mattie—3015 Baldwin Sy.
Columbus, Georgia
Hall, Patricia A.—1974 Maywood Pl.
Atlanta, Georgia

Hallman, Thelma C.—550 Orangeburg St.
Aiken, South Carolina—Music Therapy
Hamilton, Robbye W.—488 Beckwith Ct.
No. D—Atlanta, Georgia
Hamilton, Shelia—P.O. Box 86
Springfield, Georgia
Hamilton, Vanessa—504 3rd Ave.
Eastman, Georgia—Spanish/Secondary
Education & History
Hammett, Earnestine—567 Center Hill
Ave.—Atlanta, Georgia
Hammonds, Gwendolyn—441 NW 9th Ave.
Ft. Lauderdale, Florida
Hampton, Dotty M.—2036 N. 38th St.
Baton Rouge, Louisiana
Hankerson, Zenobia—726 NW 13th Ter
Ft. Lauderdale, Florida
Harding, Janice—3426 Valley Ridge
Atlanta, Georgia
Harper, Charlyn A.—3940 Rutgers Dr.
Atlanta, Georgia—Psychology
Harper, Sandra D.—45 E. 135th St.
New York, New York
Harris, Angela Y.—3920 Adamsville Dr.
Atlanta, Georgia
Harris, Carol A.—4204 E. Capitol St.
Washington, D.C.—English/Psychology
Harris, Caryl—496 Holderness No. 9
Atlanta, Georgia—Spanish
Harris, Debra M.—1711-32nd Ave.
Seattle, Washington
Harris, Grace E.—14200 Grace Ave.
Robbins, Illinois
Harris, Gwendolyn—1819 NW 24th Ct.
Ocala, Florida
Harris, Regina—870 Maynard
Macon, Georgia
Harris, Sandra—1471 NW 93rd St.
Miami, Florida
Harris, Sheryl Y.—1025 S. 10th St.
Waco, Texas
Harris, Tamara D.—928 5th Pl. W.
Birmingham, Alabama
Hatcher, Iris R.—403 N. Washington
Chase City, Virginia
Hawes, Beverly—362 Mill St.
Elberton, Georgia
Hayes, Essiebea—10114 S. Wadsworth
Los Angeles, California
Hayes, Jacquelyn A.—2102 Quennsroad
Jackson, Mississippi
Haygood, Barbara A.—7611 W. 64th St.
Argo, Illinois—English/Secondary
Education
Haynes, Marsha K.—Rt. 9, Box 515
Tulsa, Oklahoma
Hayward, June—721 Athens St.
Gainesville, Georgia
Health, Shirley—RFD 2, Box 135
Union Point, Georgia
Hector, Rita—3 Eastcott Ct.
Charleston, South Carolina
Henderson, Darlene—7016 Bennett St.
Pittsburg, Pennsylvania
Henderson, Jacquelyn—4604 Tacoma St.
Dallas, Texas
Henderson, Lauretia—1906 W. Linden
Tucson, Arizona
Hendricks, Gloria—203 West Road
Travelers Rest, South Carolina—Music/
Psychology
Hendrix, Sandra F.—1071 Camilla St.
Atlanta, Georgia—Mathematics
Henry, Diane Y.—680 Fielding La.
Atlanta, Georgia
Henry, Jacqueline—733 Elizabeth Pl.
Atlanta, Georgia
Heyward, Janice—54 Carolina St.
Charleston, South Carolina
Hicks, Michelle—2603 Baker Ridge Dr.
Atlanta, Georgia
Hicks, Paula—1245 Wallace St.
Hamilton Ohio
Hill, Elizabeth—169 Bomar Ave.
Spartansburg, South Carolina—
Mathematics
Hill, Glenda A.—1951 Hooper St.
Decatur, Georgia
Hill, Irene—892 Magnolia No. 2
Atlanta, Georgia
Hilliary, Cheryl H.—2216 Beecher Rd.
Atlanta, Georgia
Hinnant, Patricia—1011 Broad Ave.
Greensboro, North Carolina
Hitchens, Beverly C.—2016 Berkley
Maplewood, Missouri
Hix, Sherryl—82 Linkwood Rd.
Atlanta, Georgia
Holbert, Rossanna M.—1318 Tuttle St.
Montgomery, Alabama
Holloway, Ann M.—3827 E. 142nd St.
Cleveland, Ohio
Honeywood, Varnette—1185 Victoria Ave.
Los Angeles, California
Hooks, Denise—1767 Nelson St.
Memphis, Tennessee
Hopkins, Shirley—726 Cotton St.
Albany, Georgia
Hornsby, Barbara Y.—2969 Peek Rd.
Atlanta, Georgia—Sociology/Secondary
Education
Horton, Cheryl—31 Willowood Cir.
Atlanta, Georgia
Horton, Joyce—Rt. 2, Box 285
Baker, Louisiana—English/History
House, Sarah—Rt. 1, Box 103 Richardson
Rd., Villa Rica, Georgia
Howard, Camilla D.—176 Rounds St.
Vallejo, California
Howard, Lytia—765 Bolton Rd.
Atlanta, Georgia
Howard, Marguarita—718 N. Frances St.
South Bend, Indiana—Political Science/
History
Howard, Valeria L.—1108 Prince St.
Georgetown, South Carolina
Hubbard, Linda—5018 Valley Ridge
Los Angeles, California
Hubert, Lucille P.—416 Lincoln Pl.
Atlanta, Georgia—Biology/Chemistry
Hudson, Deborah—1669-19th Pl. SW
Birmingham, Alabama—English/Secondary
Education
Hudson, Karen L.—2010 Sussex Dr.
Bloomington, Indiana
Hughes, Deborah V.—727 E. 60th St.
Chicago, Illinois
Hughes, Karen L.—258 Trowbridge
Detroit, Michigan—Drama
Hughes, Valeria—6 Alexander Dr.
Colchester, Connecticut
Hunt, Deborah J.—695 Anderson St.
Orangeburg, South Carolina
Hunt, Rhonda—777 Wheelers Farm
Milford, Connecticut
Hunter, Marion E.—370 Teasley St.
Canton, Georgia
Hurd, Jacqueline—1818-13th Ct.
N. Birmingham, Alabama
Hutchins, Rhonda B.—2090 Tiger Flowers
Atlanta, Georgia
Ingram, Ramona J.—1702 Ezra Church Rd.
Atlanta, Georgia
Ingram, Sharon—624 Bella St.
Prichard, Alabama
Ivory, Darnell L.—4329 Hyde Park Dr.
Charlotte, North Carolina
Jack, Verne P.—6442 S. Aberdeen
Chicago, Illinois
Jackson, Andrea L.—480 Ferry St.
Pontiac, Michigan
Jackson, Anne B.—367 Vance Ave. No. D
Memphis, Tennessee
Jackson, Cynthia—1072 Crestmont La.
Atlanta, Georgia
Jackson, Deborah M.—2434 Prairie View
Atlanta, Georgia
Jackson, Iris—287 Lincoln St.
Atlanta, Georgia
Jackson, Janice C.—503 E. Young St.
Tulsa, Oklahoma
Jackson, Julia M.—2346 Herring Rd.
Atlanta, Georgia
Jackson, Kathleen—546 Blvd. Pl. NE
Atlanta, Georgia
Jackson, Louise L.—168 Vine St. NW
Atlanta, Georgia
Jackson, Marilynn—355 Brookhaven Dr.
Cincinnati, Ohio
Jackson, Pamela—705 Fielding La.
Atlanta, Georgia
Jackson, Phyliss—2346 Herring Rd.
Atlanta, Georgia—Sociology
Jackson, Victory—443 Charter Oak Dr.
Atlanta, Georgia
Jackson, Wanda—1213 Oakcrest Dr.
Atlanta, Georgia
James, Gloria J.—Rt. 1, Box 17
Wagener, South Carolina
James, Rhonda R.—1941 S. Rimpau Blvd.
Los Angeles, California
James, Rosilyn M.—3711 Rogers Rd.
Chattanooga, Tennessee—Sociology/
Education
James, Shryl A.—3624 Jackson St.
Gary, Indiana
James, Stanlie—678-26th St.
Des Moines, Iowa—Sociology/History
Jefferson, Barbara—45 Lewis Pl.
St. Louis, Missouri
Jefferson, Dorothea—528-19th St.
West Palm Beach, Florida
Jefferson, Judy—9623 S. Calumet
Chicago, Illinois
Jenkins, Sallye—1043 Cooley Dr.
Gainesville, Georgia
Jennings, Jacqueline—945 Neal St. NW
Atlanta, Georgia
Johnson, Barbara A.—Rt. 2, Box 215-A
Georgetown, South Carolina
Johnson, Betty J.—1340-12th Ave. S.
St. Petersburg, Florida
Johnson, Beverly—335 NW 14th St.
Pompano Beach, Florida
Johnson, Cheryl A.—260 Linkwood Rd.
Atlanta, Georgia
Johnson, Cheryl L.—785 Carter St. No. 271
Atlanta, Georgia
Johnson, Constance—107 Morning View
San Antonio, Texas
Johnson, Decker A.—1203 Carver Dr.
Champaign, Illinois
Johnson, Edith—9608 S. Prairie Ave.
Chicago, Illinois
Johnson, Emogene—146 S. Canal St.
Canton, Mississippi
Johnson, Jacquelyn—19 Benton St.
Monticello, Georgia—French/Secondary
Education
Johnson, Jerodene—1669 Detroit Ave.
Atlanta, Georgia
Johnson, Kathryn—1576 NW 7th Ave.
Pompano Beach, Florida
Johnson, Leticia—1436 Lincoln Rd.
Griffin, Georgia—Psychology
Johnson, Linda D.—65 Skymeadow Pl.
Elmsford, New York
Johnson, Linda L.—4946 Maffitt Pl.1St.
Louis, Missouri
Johnson, Miriam—542 Waterford Rd.
Atlanta, Georgia—English/Secondary
Education
Johnson, Rosalyn—Rt. 2, Box 90
Camilla, Georgia—Economics & Business
Administration/History
Johnson, Theresa M.—395 Penn Ave.
Macon, Georgia
Johnson, Wilhelmeta—564 Simmons St.
NW
Atlanta, Georgia
Johnson, Zenobia—719 Arnold Ave.
Richmond, Virginia

Jones, Alice Y.—1816 Edgecombe Ave.
Fayetteville, North Carolina
Jones, Annie M.—Rt. 4, Box 91
Lincolnton, Georgia
Jones, Georgette—75 Watson Blvd.
Pine Bluff, Arkansas
Jones, Gilda D.—3977 Lowry Ave.
Cincinnati, Ohio
Jones, Gwendolyn—323 W. Monroe St.
Thomasville, Georgia—Sociology
Jones, Nannette—395 Kildare Ave. NW
Atlanta, Georgia
Mapp, Alexis—2997 Peek Rd.
Atlanta, Georgia
Martin, Donna L.—2060 3rd Ave. No. 9B
Jones, Patricia—1304 Salem St.
Greensboro, North Carolina
Jones, Sandra D.—3921 San Francisco
St. Louis, Missouri
Jones, Sharon B.—3429 Adkins Rd.
Atlanta, Georgia—Psychology
Jordon, Debra—2225 Lowe St.
Macon, Georgia
Jordon, Patricia A.—5603 Agnes St.
Kansas City, Missouri
Jordon, Phyliss—40 West Lake Ave.
Atlanta, Georgia
Kelly, Joyce A.—1124 9th Ave.
Augusta, Georgia—Psychology
Kemp, Linda G.—801 St. Paul St.
Dothan, Alabama
Kennedy, Esperanza—1327-34th Ave.
Meridian, Mississippi—Biology
Kennedy, Natalie—1533 Washington Ave.
Charlotte, North Carolina—Sociology
Kent, Merna—11 Leathers Cir.
Atlanta, Georgia
King, Alta M.—Box 237
Hodge, Louisiana
King, Carole E.—3514-15th St.
Tuscaloosa, Alabama
Kitchen, Cassandra—1724 Pichard St.
Greensboro, North Carolina
Kittles, Costina V.—1609 Cullen St.
Tallahassee, Florida
Klice, Angela—3216 E. 28th St.
Kansas City, Missouri
Knight, Cynthia B.—6611 Greene St.
Philadelphia, Pennsylvania
Knight, Vicki A.—1100 David St.
Memphis, Tennessee
Knowles, Wynelle M.—5922 N. 19th St.
Philadelphia, Pennsylvania
Kyle, Karen A.—1541 NW 5th Ave.
Pompano Beach, Florida
Lamar, Patricia—P.O. Box 464
Thomson, Georgia
Lamar, Vernetta E.—2280 Tiger Flower
Atlanta, Georgia
Lambeth, Karen—1508 NE 19th St.
Oklahoma City, Oklahoma
Lane, Janet F.—9526 S. Indiana
Chicago, Illinois
Laney, LaVerne—108 Peachtree Ext.
Fort Valley, Georgia
Language, Yvonne—3516 Adkins Rd.
Atlanta, Georgia
Lathan, Lillie A.—552 Oates St.
Rock Hill, South Carolina
Law, Juanita J.—1445 Grothe St.
Jacksonville, Florida
Law, Virginia L.—2511 Hopkins St.
Savannah, Georgia—Sociology
Lawrence, Margaret F.—153 Spring St.
Charleston, South Carolina—Psychology/
Elementary Education
Lawson, Melva E.—3031 Rebecca Dr.
Atlanta, Georgia
Lawson, Wendy—868 E. St.
Macon, Georgia
Layton, Sherry R.—41 Ora St.
Asheville, North Carolina
Leonard, Barbara—809 Eccles Dr.
Fayetteville, North Carolina
Leonard, Louise A.—1301 Somerset Pl.
Washington, D.C.
Lewis, Cheryl—16153 Wolcott St.
Markham, Illinois
Lewis, Florissa H.—24 S. 16th Ave.
Birmingham, Alabama
Lewis, Mary F.—Rt. 2, Box 118
Washington, Georgia
Lewis, Pamela K—646 Edgewood Ave.
Trenton, New Jersey
Lewis, Saundra D.—5609 Dawn Ct.
Columbus, Georgia
Liptrot, Josetta—1376 Harrison St.
Jacksonville, Florida
Little, Anderlyn—844 Skipper Dr.
Atlanta, Georgia
Lloyd, Karen A.—822 W. Princeton
College Park, Georgia
Lockett, Carolyn—8822 S. Dorchester
Chicago, Illinois
Lodrig, Karen V.—5017 Madrid St.
New Orleans, Louisiana
Loman, Kathy Y.—500 Gowan Ave.
Albany, Georgia
Lomax, Pearl C.—111½ Chestunut St.
Atlanta, Georgia
Long, Alycia A.—2719 E. Pike At.
Seattle, Washington
Love, Rita L.—2673 Hightower Ct.
Atlanta, Georgia
Lowe, Cassandra—P.O. Box 402
Rochelle, Georgia
Lowe, Willotte—921 Fleming Ave.
Columbus, Georgia
Loyd, Xanthine E.—239 Howell St.
Atlanta, Georgia
Lucas, Deborah W.—256 Altoona Pl.
Atlanta, Georgia
Lyles, Loretta Y.—5202 Kennedy St.
Columbus, Georgia
McAfee, Gwendolyn M.—4213 N. Prospect
Oklahoma City, Oklahoma
McCall, Janet—4196 Bakers Ferry
Atlanta, Georgia
McChriston, Gwendolyn—2110 Hathcox St.
Mobile, Alabama
McClain, Scarlett—3001 E. 55th St.
Kansas City, Missouri
McClinton, Lita—3422 Lynfielb Dr.
Atlanta, Georgia
McClure, Carmen—751 Bolton Rd.
Atlanta, Georgia—French
McClure, Marva—1174 Lucile Ave. No. 7
Atlanta, Georgia
McCollum, Delores—16512 Invermere Ave.
Cleveland, Ohio
McCord, Gwendolyn—Rt. 3, Phillips Dr.
McDonough, Georgia—English
McCowan, Lillian—2429 Prospect St.
Houston, Texas
McCoy, Sharon L.—2821 Tee Rd.
Atlanta, Georgia
McDonnell, Robyn E.—2205 Essex Ave.
Atlanta, Georgia
McCray, Rhenae—408 Beta St.
Birmingham, Alabama
McElroy, Mary W.—1442 Chestnut St.
Macon, Georgia—English/Education
McGhee, Kathleen—8571 Birwood
Detroit, Michigan
McGhee, Neva J.—6634 Forest Rd.
Columbus, Georgia
McGriff, Sylvia J.—2025 Edison St.
Charlotte, North Carolina
McIntosh, Deborah C.—208 W. 32nd St.
Savannah, Georgia
McKeller, Wanda G.—423 Hamburg Rd.
N. Augusta, South Carolina—English/
Secondary Education
McKibben, Arletha—309 Thornton St.
Atlanta, Georgia
McKinney, Stephanie—1891 Cascade St.
Fayetteville, North Carolina
McLaurin, Gaylia—7 Frederick Pl.
Mangham, Lolita E.—549 Collier Ridge
Atlanta, Georgia
Mapp, Alexis—2997 Peek Rd.
Atlanta, Georgia
Martin, Donna L.—2060 3rd Ave. No. 9B
New York, New York
Marzett, Yvonne L.—P.O. Box 27
Grambling, Louisiana
Marzo, Trudy—1130 Dolphin Dr.
Atlanta, Georgia—Spanish
Mask, Fleda M.—3109 Edgewood Ave.
Richmond, Virginia
Mathis, Barbara—314 Autumn La. SW
Atlanta, Georgia—Psychology/Elementary
Education
Matthews, Cassaundra—2501 Kingsgate Dr.
Winston-Salem, North Carolina
Mattox, Chorsie—587 Rockwell St.
Atlanta, Georgia
Maxie, Blanche—505 Boy Scout Rd.
Augusta, Georgia
Mayweather, Regina—2332 NW-15th Ct.
Ft. Lauderdale, Florida
Meadows, Barbara—49 Rockmart Dr.
Atlanta, Georgia—Sociology
Menefee, Lelia D.—2591 Etheridge No. 117A
Atlanta, Georgia
Mensah, Adjovi—212 S. Cecil St.
Philadelphia, Pennsylvania
Merritt, Elise—220 Shepard St.
Marietta, Georgia
Meyers, Nancy C.—1432 Whittier St.
Washington, D.C.
Middleton, Cynthia—1405 Pryor Rd.
Atlanta, Georgia—History/Secondary
Education
Miles, Gayle—1600 NE 51st St.
Oklahoma City, Oklahoma
Miller, Angeline—1829 Cooper Ave.
Anniston, Alabama
Miller, Christine—P.O. Box 24
McClellanville, South Carolina
Miller, Gwendolyn—220 Lexington Ave.
Washington, Georgia—Psychology
Miller, Harriet—5320 Kennedy St.
Columbus, Georgia
Miller, Karen L.—718 Midland Pike
Chattanooga, Tennessee—Music
Miller, Marguerite—1318 Stonewall
Brunswick, Georgia
Miller, Michele R.—2252 Collingwood
Detroit, Michigan
Miller, Rica—517 Cleveland St.
Rocky Mount, North Carolina
Miller, Shirley A.—2243 Carver Dr.
Atlanta, Georgia
Milligan, Sharon—2261 NW 152nd St.
Opa Locka, Florida—History/Sociology
Millner, Mable L.—420-24½ St. NW
Winston-Salem, North Carolina
Mills, Belinda G.—1109 W. 17th St.
Harrisburg, Pennsylvania
Mt. Vernon, New York
McLean, Neita M.—P.O. Box 322
Laurel Hill, North Carolina
McLemore, Darrizett—3002 Oakdale St.
Houston, Texas
McLendon, Carolyn—220 Lexington Ave.
Washington, Georgia
McNair, Armitta—1853 Broadell
Fayetteville, North Carolina—
Sociology/Secondary Education
McNair, Ethel M.—Rt. 5, Box 249
Cochran, Georgia
Macon, Phyl R.—292 Alger St.
Detroit, Michigan
Madden, Vanessa G.—2215 McDaniel Ave.
Anniston, Alabama
Maddox, Carolyn A.—6533 N. Capitol St.
Washington, D.C.
Mallory, Vivian—2005 Lilac La.
Decatur, Georgia—Home Economics/
Education

Minnifield, Brenda—321 Brooks Ave.
Atlanta, Georgia—Spanish
Mitchell, Arlene—2001 Northport No. 11
Madison, Wisconsin—Political Science
Mitchell, Daisy M.—1804 Booker St.
Jackson, Mississippi—Sociology/Art
Mitchell, Millicent—253 Sciple Ter.
Atlanta, Georgia
Mobley, Shirlene—908 Bess St.
Perry, Georgia
Montegomery, Billie—2709 Belle St.
Portsmouth, Virginia
Moody, Denise Y.—135 Irvington Ave.
Somerset, New Jersey
Moore, Cheryl L.—1644 Castleberry Way
Birmingham, Alabama
Moore, Madie L.—522 Pine St.
Dublin, Georgia—Sociology/Secondary Education
Moore, Shirley—910 Lynhurst Dr.
Atlanta, Georgia
Morgan, Marsha—2112 Atkins Dr.
Raleigh, North Carolina
Morgan, Sarah L.—410 Division St.
Jenkintown, Pennsylvania
Morris, Linda L.—2238 Pinehurst Rd.
Columbia, South Carolina
Morrow, Shelia D.—700 Ferris St.
Atlanta, Georgia
Morse, Doretha G.—P.O. Box 595
South Hill, Virginia—Sociology
Moseberry, Melissa—4114 Edgehill Dr.
Los Angeles, California
Moses, Sibyl E.—94 Shanley Ave.
Newark, New Jersey—History
Mosley, Charlotte—411 Simpson Ter.
Atlanta, Georgia
Mouzon, Harriette—531 Huger St.
Charleston, South Carolina—English/Education
Mullens, Denise—6180 Coburn
Indianapolis, Indiana
Murphy, Sheryl—2858 Dale Creek Dr.
Atlanta, Georgia
Murrell, Diane Y.—826 Bern St.
New Bern, North Carolina
Muse, Ida—1012-B Day St. Road
Montgomery, Alabama
Nails, Mary—811 Haven St. SE
Atlanta, Georgia
Napper, Imogene D.—2008 Jones Rd.
Atlanta, Georgia
Neal, Lillian—930 Kings Grant Dr.
Atlanta, Georgia
Neason, Dorothy—2717 Knox St.
Atlanta, Georgia
Nichols, Marilyn—Rt. 1, Box 160
Canton, Mississippi
Nicholson, Doris A.—479 Bolton Rd.
Atlanta, Georgia
Nickson, Yvette—1615 W. 64th St.
Indianapolis, Indiana
Noel, Angela B.—2601 Adams St.
Denver, Colorado
Norman, Brenda—Rt. 3, Box 188-A
Lincolnton, Georgia
Norrell, Mona Y.—805 Lancaster Rd.
Richmond, Virginia
Norwood, Frenda A.—2441 Stockbridge Rd.
Jonesboro, Georgia
Nutt, Jacqueline—2143½ Freeman Ave.
Cincinnati, Ohio
Oglesby, Tamara O.—1203 Hamilton Ave.
Chattanooga, Tennessee
Oliver, Helen 1212 Cleveland Ave.
Montgomery, Alabama
O'Neal, Anita—854 Bonneville Ter.
Atlanta, Georgia—French/Secondary Education
O'Neal, Carole—4142 Renfrew Ct.
Atlanta, Georgia
Owens, Carmen—210 W. Bartlette St.
Sumter, South Carolina—Political Science/History
Owens, Francine W.—435 Altoona Pl.
Atlanta, Georgia
Owens, Gail P.—P.O. Box 216
Tougaloo College, Tougaloo, Mississippi
Owens, Yolande C.—531 Collier Ridge
Atlanta, Georgia—Sociology
Pack, Brenda—124 Short St.
Griffin, Georgia
Paige, Jacqueline—4017 Cornell Blvd.
Atlanta, Georgia
Palm, Marilyn—Box 1826, State College
Orangeburg, South Carolina
Palmer, Diane C.—Rt. 4, Box 365-B
St. Simons Island, Georgia—Home Economics
Palmer, Loretta H.—Rt. 1, Box 320
Gibsonville, North Carolina
Parker, Latitia—1010 Covington St.
Youngstown, Ohio
Parks, Esther M.—210 E. Broad St.
Griffin, Georgia—English/Secondary Education
Parks, Paulette—243 Armstead Cir.
Forsyth, Georgia
Parsons, Brenda J.—347 Culloden Rd.
Forsyth, Georgia
Pate, Deirdre D.—9153 Burnside Ave.
Chicago, Illinois—English/Secondary Education
Patrick, Anne—2225-5th Ave.
New York, New York
Patterson, Cynthia—P.O. Box 465
Waynesboro, Georgia
Patterson, Isa D.—1236 Grand Blvd.
Aurora, Illinois—History/Education
Patterson, Mabel—464 Bowen Cir.
Atlanta, Georgia
Patterson, Rubinell—153 Hermer Cir.
Atlanta, Georgia
Pearson, Felecia D.—671 Ferris St.
Atlanta, Georgia
Pender, Audra P.—P.O. Box 311
Princess Anne, Maryland
Perkins, Gloria—797 Skipper Dr.
Atlanta, Georgia
Perry, Charlean—P.O. Box 1185, 749
Clark St., Auburn, Georgia
Perry, Delores—29 High Court
Manhesset, New York
Peters, Fay A.—160 Prospect St.
East Orange, New Jersey
Peters, Valencia—3468 Adkins Rd.
Atlanta, Georgia
Pettiford, Lois—3126-6th Ave.
Tifton, Georgia—Political Science
Phears, Jo A.—704 Campus St.
Uniondale, New York
Phillips, Barbara A.—104 Jackson St.
Soperton, Georgia
Phillips, Cheryl—2600 Carver Rd.
Winston-Salem, North Carolina
Phillips, Janice A.—939 Oak St.
Waycross, Georgia
Phillips, Mamie—309 Carver Dr.
Social Circle, Georgia
Pitts, Diana—3281 Annelaine Dr.
Atlanta, Georgia
Ponder, Jacqueline—2141 Blayton La.
Atlanta, Georgia
Potter, Sadie W.—1616 Ezra Church Dr.
Atlanta, Georgia—Sociology
Prather, Diane M.—21401 Burnham Rd.
Gaithersburg, Maryland
Pressey, Cheryl F.—4302 Pine Forest
Columbia, South Carolina
Pressley, Tonya—280 Harris Manor Dr.
Atlanta, Georgia
Price, Gloria—3704 N. Myrtle Ave.
Jacksonville, Florida—English/Education
Pritchett, Harriet—7718 Peach Tree La.
St. Louis, Missouri
Prout, Ivy J.—1611 Numa St.
New Orleans, Louisiana
Pugh, Johnnie Mae—1489 Wrightsboro Rd.
Augusta, Georgia—Home Economics
Putman, Vivian E.—149 Laurel St.
Atlanta, Georgia
Quillian, Linda—2649 Santa Barbara
Atlanta, Georgia
Rachel, Esther—1539 West View Dr.
Atlanta, Georgia
Ragland, Angela—2057 Akton Dr.
Atlanta, Georgia
Rainey, Carol L.—3550 Rhodes Ave.
Chicago, Illinois
Rainey, Gail—609 W. Princeton Ave.
College Park, Georgia
Ramsey, Robin—425 New Jersey Ave.
Atlanta, Georgia
Randolph, Deborah—1991 Thornhill Pl.
Detroit, Michigan
Rankin, Ida P.—206 Broadway
Somerset, Kentucky
Ransom, Janet—1618 Cooper St.
Anniston, Alabama
Ransom, Judith—6258 Grandview Dr.
Indianapolis, Indiana
Ravizee, Sherlene—217-10th Ct. W.
Birmingham, Alabama
Rawls, Carol M.—1709 NW 6th Ter.
Pompano Beach, Florida
Rawls, Carolyn S.—6224 Betts Ave.
Cincinnati, Ohio
Raysor, Diane F.—244 S. 8th Ave.
Highland Park, New Jersey
Reddick, Suvess—1230 Bedford Ave.
Columbus, Georgia—History/Secondary Education
Reed, Josephine—27 Kirkwood Rd. NW
Atlanta, Georgia
Reed, Lundia B.—Brenda Blvd.
LaGrange, Georgia
Reed, Patricia—1412 Spelman Ave.
Griffin, Georgia
Reed, Sandra—1635 Frenchmen St.
New Orleans, Louisiana
Reeder, Patricia—207 Boundary
Newberry, South Carolina—Psychology
Reynolds, Sarah—P.O. Box 182
Frogmore, South Carolina
Rice, Brenda—502 E. Hines St.
Sandersville, Georgia
Rich, Stephanie—16 College Hill Dr.
Cheyney, Pennsylvania
Richards, Audrey—75 Moultrie St.
Charleston, South Carolina
Richardson, Carrie—2704 Hood St.
Columbus, Georgia
Richardson, Reka—4308 Kinmount Rd.
Lanham, Maryland—Psychology
Riddle, Anita—225 Peter St.
Athens, Georgia
Riley, Lynette M.—2906 Oldknow Dr. NW
Atlanta, Georgia
Rouch, Leslie A.—2404 Victoria St.
Knoxville, Tennessee
Roberson, Linda—711 Raleigh St.
Oxford, North Carolina
Roberson, Regina—2835 Eleanor Ter. NW
Atlanta, Georgia—Art
Roberts, Emmie—4900-9th NW
Washington, D.C.
Roberts, Karen—P.O. Box 1365
Auburn, Alabama
Robinson, Deborah—5262 Polan La.
Jacksonville, Florida
Robinson, Dianne—1744 Hiland Ave.
Conway, South Carolina
Robinson, Gloria—34-7th Ave. S.
Birmingham, Alabama—English/Education
Robinson, Jacqueline—1900 Grier Ave.
Charlotte, North Carolina
Robinson, Janice—2121 NW 7th St.
Ft. Lauderdale, Florida
Robinson, Mary—647 Glendale Rd.
Scottdale, Georgia—Biology

Robinson, Regina—2470 NW 16th St.
Ft. Lauderdale, Florida
Robinson, Ruby L.—105 Sorrells
Monroe, Georgia
Rogers, Robin—231 W. Hazel St.
New Haven, Connecticut
Rogers, Saderia E.—160 Drawer
Tuskegee Institute, Alabama
Roquemore, Frances—220 E. Kansas Ave.
Wellington, Kansas
Rollins, Dorothy—735 Carroll St.
Perry, Georgia—Psychology/Biology
Rooks, Christine—Rt. 4, Box 117
Eatonton, Georgia
Ross, Joya R.—2919 Glynn
Detroit, Michigan
Ross, Karen L.—1121 W. Pascagoula
Jackson, Mississippi
Ross, Linda—514 Beckwith Ct. No. A
Atlanta, Georgia—French
Ross, Zandra R.—4922 West Blvd.
Los Angeles, California
Ross, Zaneta K.—4922 West Blvd.
Los Angeles, California
Rossell, Marcene—947 Braemar Ave.
Atlanta, Georgia—English/Secondary Education
Rucker, Ruth A.—300 Spring St.
Lancaster, South Carolina
Rushin, Beverly C.—1033 Hollywood Rd.
Atlanta, Georgia
Rushin, Jacquelyn—1015 Windsor St. SW
Atlanta, Georgia
Rutledge, Jocelyn—623 Robert St.
Atlanta, Georgia—Psychology/Education
Sampson, Marsha L.—5824 Carnation Rd.
Jacksonville, Florida
Scott, Alfredene—2781 Baker Ridge Dr.
Atlanta, Georgia
Scott, Carol B.—320 Warren St. SE
Atlanta, Georgia
Scott, Carol Y.—216 Sisson Ave. NE
Atlanta, Georgia
Scott, Cassandra—557 Norfolk St. NW
Atlanta, Georgia
Scott, Gwendolyn—430 W. Floyd St.
Sandersville, Georgia
Seals, Phyliss—1130 Fowler Ave.
Evanston, Illinois
Sells, Judith A.—4009 Lexington St.
St. Louis, Missouri—Sociology
Shade, Bernadette—602 E. Green St.
Wilson, South Carolina
Shanks, Jacquelyn—2450 Crestvies Ave.
Decatur, Georgia
Sharpley, Miriam—3417 Milverton
Shaker Heights, Ohio
Shaw, Phyliss—314 Washington Pl. Englewood, New Jersey
Shaw, Shelia V.—1909 NE 26th St.
Oklahoma City, Oklahoma
Shearron, Cecillia—21 Luke St.
Nellis AFB, Nevada
Sherard, Corrie—80 Chappell Rd. SW
Atlanta, Georgia
Shields, Sandra—445 NW-15th Ter.
Ft. Lauderdale, Florida
Shipp, Jacquelyn—1356 W. 8th St.
Jacksonville, Florida
Sias, Desiree C.—Rt. 2, Box 443
Rolling Fork, Mississippi—Sociology
Sidwell, Barbara—209 Griffin St. NW
Atlanta, Georgia
Sills, Linda—3001 NW 5th St.
Pompano Beach, Florida
Simmons, Ann F.—1922 Merryhill Dr.
Columbus, Ohio
Simmons, Catherine—706 N. View St.
Aurora, Illinois—Home Economics
Simmons, Donna—320 Jefferson St.
Griffin, Georgia
Simmons, Dyann—311 Huffman St.
Greensbori, North Carolina
Simmons, Lillie—634 Fellwood Homes
Savannah, Georgia
Simmons, Patricia—1122 W. Sixth St.
Jacksonville, Florida
Sims, Carolyn—205 Elizabeth St.
Decatur, Georgia
Sims, Deborah Humphrey—271 Birch St.
Jasper, Georgia—History/Secondary Education
Sims, Doris—205 Elizabeth St.
Decatur, Georgia—Political Science
Sims, Glenda—45 Rock Creek Rd.
New Haven, Connecticut
Sims, Peggie M.—Rt. 2
Hiram, Georgia
Sims, Sibyl—411 Angier P. NE
Atlanta, Georgia
Sinclair, Beverly—P.O. Box 24
Jeffersonville, Georgia
Sinkfield, Teia—243 Chestnut St. NW
Atlanta, Georgia—Sociology
Slocum, Marlene—999 Primrose St. SE
Atlanta, Georgia
Small, Rita A.—1303 S. Washington
Quitman, Georgia
Smalls, Carolyn E.—P.O. Box 294
Mt. Pleasant, South Carolina
Smalls, Debra—213 Meeting St.
Georgetown, South Carolina
Smalls, Vernessa—30 Cannon St.
Charleston, South Carolina—Biology
Smalls, Wanda—1008 W. 4th St.
Savannah, Georgia—English
Smith, Anita—2875 Oldknow Dr. NW
Atlanta, Georgia—Sociology
Smith, Arie—Rt. 47, Box 263-A
Newnan, Georgia
Smith, Brenda—Rt. 4, Box 263-A
Newnan, Georgia—Home Economics/Education
Smith, Camilla L.—2885 Sewell Rd. SW
Atlanta, Georgia—Spanish/Education
Smith, Carol A.—133-30 Farmers Blvd.
Jamaica, New York
Smith, Chequita L.—3617 N. Terry
Oklahoma City, Oklahoma
Smith, Constance E.—28 Newell Ave.
Trenton, New Jersey
Smith, Daria—1392 Mims St. SW
Atlanta, Georgia
Smith, Denise L.—501 Kilmer St.
Chattanooga, Tennessee
Smith Donna J.—8126 S. Champlain
Chicago, Illinois
Smith, Gloria—Rt. 4, Box 261
Newnan, Georgia—Sociology
Smith, Janet—185 Washington Ave.
Roosevelt, New York
Smith, Jocelyn I.—2111 Gordon Rd. SW
Atlanta, Georgia
Smith, Ruth E.—1029 Rodey Ave.
Charlotte, North Carolina
Smith, Shelia D.—3608 Hildana Rd.
Shaker Heights, Ohio
Smith, Valencia D.—3533 Fairburn Pl.
Atlanta, Georgia
Smith, Wilma A.—77 Savannah St.
Newnan, Georgia—Psychology/Elementary Education
Snell, Ella D.—108 Gentry At.
Enterprise, Alabama
Spicer, Marion E.—1087 Westmoor Dr. No. 4
Atlanta, Georgia
Springer, Dorothy—361 Terry St. No. 99
Atlanta, Georgia
Statts, Kathryn D.—USA Log, Mgt. Ofc.
2nd Logistical Comd., APO San Francisco, California—Sociology/Education
Stallworth, Gail—19126 Ilene St.
Detroit, Michigan
Stamper, Lisa—5020 Walcott Ave.
Jacksonville, Florida
Stancil, Janica—1521 Arlington St.
St. Louis, Missouri
Stanford, Glenda—425 Circus St.
Griffin, Georgia
Stebbins, Greta E.—1920 Paulde St.
Fort Meyers, Florida
Steptoe, Bernice—840 Madison Ave. NW
Roanoke, Virginia
Sterling, Jewell—800 Neal St.
Atlanta, Georgia
Stewart, Darlene—314 E. 83rd St.
Chicago, Illinois
Stewart, Jacqueline—813 W. 18th St.
Anniston, Alabama—French
Stewart, Phillis—208 Stonhope Cir.
Atlanta, Georgia
Stoddard, Lynn J.—601 Osborne St.
St. Marys, Georgia
Strait, Lisa M.—516 Beckwith Ct. No. F
Atlanta, Georgia—English/Education
Stringer, Avis—1318 Tuttle St.
Montgomery, Alabama
Strong, Sharon—1207 E. Broad Ave.
Albany, Georgia—Biology/Chemistry
Strong, Tonita—1076 N. Gate Ct.
Uniondale, New York
Stroud, Karita A.—1822 Crestdale Dr.
Charlotte, North Carolina
Stroud, Marilynn L.—770 Cooper St.
Atlanta, Georgia
Sturgis, Deborah—2777 Collier Dr.
Atlanta, Georgia
Styles, Teresa—949 Jett St.
Atlanta, Georgia
Sullivan, Shelia—151 Rockmart Dr.
Atlanta, Georgia
Swann, Angela M.—1803 Fairmont Rd.
Lumberton, South Carolina
Swingler, Lynda—423 W. Ellet St.
Philadelphia, Pennsylvania
Tabbs, Crystle S.—112 Bisbee Ave.
Atlanta, Georgia
Tacoronte, Yvonne—1086 Briarcliff No. 3
Atlanta, Georgia
Tate, Veloisa C.—621 Lilla Dr.
Atlanta, Georgia
Taylor, Cordelia—1804 Varnum St.
Washington, D.C.
Tew, Cheryl A.—P.O. Box 311
Lundy Ave., Hobe Sound, Florida
Tharpe, Ida—2746 Jordon Ave.
Macon, Georgia
Thomas, Barbara—1674 Beecher St.
Atlanta, Georgia
Thomas, Carol S.—1642 Pasadena St.
Detroit, Michigan
Thomas, Elaine—589 Oakside Dr.
Atlanta, Georgia
Thomas, Gloria P.—20267 Warrington
Detroit, Michigan
Thomas, Paltry—183 Hermer Cir.
Atlanta, Georgia—Sociology
Thomas, Patricia—895 Center Hill NW
Atlanta, Georgia
Thomas, Vandora—649 Greensferry No. 589
Atlanta, Georgia
Thompson, Avon—643 Delbridge St. NW
Atlanta, Georgia
Thompson, Barbara—1452 Akridge St. NW
Atlanta, Georgia
Thompson, Brenda—1670 Drew Dr. No. 701
Atlanta, Georgia
Thompson, Dorothy—643 Delbridge St. NW
Atlanta, Georgia
Thompson, Janifer—1801 Trentwood Pl.
Charlotte, North Carolina
Thornton, Bobbie Jo—Rt. 7, Box 137
Morris, Georgia
Thornton, Jerrilyn—203 Broad St.
Mullins, South Carolina—Sociology
Tiller, Pamela—280 Abbey St.
Atlanta, Georgia

Tors, Yvette L.—71 North Hamilton
Poughkeepsie, New York
Toran, Sandra—2903 N. 5th St.
Milwaukee, Wisconsin
Totton, Claudia—1184 Lucile Ave. No. 4
Atlanta, Georgia
Townsley, Marguerite—709 NW 10th Ave.
Ft. Lauderdale, Florida
Trimier, Denise—625 Lyric Way NW
Atlanta, Georgia
Truesdale, Wanda—129 Jeptha St. No. B
Atlanta, Georgia
Tucker, Rita—991 Westmoor St.
Atlanta, Georgia
Turner, Judy L.—1709 Roger St.
Nashville, Tennessee
Turner, Patricia A.—4933 Mafitt Pl.
St. Louis, Missouri
Tutt, Katherine—2002 Crisp St.
Cordele, Georgia
Underwood, Anita—137 Brunswick St.
Buffalo, New York
Valentine, Valerie—202 Telford Dr.
Newport News, Virginia
Vann, Valeria—Rt. 1, Box 348
Baxley, Georgia
Varner, Melba—107 Bryan St.
Summerville, South Carolina—Philosophy
Vick, Lynn—1858 Broadell Dr.
Fayetteville, North Carolina
VonBlasingame, Beryl—6523-6th St. NW
Washington, D.C.
Walker, Burnese—Rt. 1, Box 82
Yatesville, Georgia
Walker, Carol—26 Charlotte St.
Charleston, South Carolina
Walker, Cheryl A.—4170-5th Ave.
Los Angeles, California
Walker, Ernestine—1111 Thirteenth St.
Augusta, Georgia
Walker, Murdell—415 N. Cook St.
Bennettsville, South Carolina
Walker, Patricia—692 Gary Rd. NW
Atlanta, Georgia
Walters, Pennye—99 Sprain Rd.
Scarsdale, New York
Warbington, Sharon—662 S. Grand Ave. NW
Atlanta, Georgia—Biology/Chemistry
Ward, Beretta—3833 Palm St.
Houston, Texas
Ward, Gwendolyn—3956 Stevely Ave.
Los Angeles, California
Ward, Mary—704 N. Monroe Ave.
Picayune, Mississippi
Ward, Zenetha—735-20th St.
West Palm Beach, Florida
Wardlaw, Karen—17589 Kentucky
Detroit, Michigan
Warner, Vera—254 Holderness St.
Atlanta, Georgia—Home Economics/ Elementary Education
Warren, Cynthia—1689 Park Blvd.
Camden, New Jersey
Warren, Margaret Anita Finch—3027Collier Dr.—Atlanta Georgia—Psychology/Elementary Education
Washington, Vicki—1133 Center Dr.
St. Louis, Missouri
Washington, Wynelle—1848 Calloway Dr. NW
Atlanta, Georgia
Washington, Zenobia—618 Poplar St.
Goldsboro, North Carolina
Waters, Gwenell—544-14th Ave.
Patterson, New Jersey
Watkins, Charlene—1409 E. 20th Ave.
Columbus, Ohio
Watkins, Vonderlyre—3113 Amherst
Des Moines, Iowa
Watson, Cathy C.—1579 Ezra Church Dr.
Atlanta, Georgia
Watts, Deborra—86 Sharp Sharp St.
Forsyth, Georgia
Watts, Ethel N.—6500 S. Land Park
Sacramento, California
Watts, Linda—2039 Juanita St.
Decatur, Georgia
Weaver, Eunice—Rt. 1, Box 214
Edgefield, South Carolina
Webb, Catherine—5350 Kennedy St.
Columbus, Georgia
Webb, Hueldine—Rt. 1, Box 168
Locust Grove, Georgia
Webb, Linda—2100 Pauline St.
New Orleans, Louisiana
Wells, Joquetta—11 Ayravlt St.
Newport, Rhode Island
Wells, Veronica—2676 Loghaven Dr.
Atlanta, Georgia
Werdlow, Patricia—1740 NW 7th Ave.
Pompano Beach, Florida
Wesley, Shirley—22 N. 11th Ave.
Birmingham, Alabama
West, Debrah D.—6634 Gillislee Dr.
Jacksonville, Florida
West, Karen—6918 Rivers Ave.
Charleston Hieghts, South Carolina
Westbrook, Joan E.—24 Kelsey Dr.
Stoughton, Massachusetts
Weston, Bernadette—2013 Hollins Dr.
Birmingham, Alabama—Economics
Weston, Pamela—2146 Milledgeville
Augusta, Georgia—Psychology
Whitaker, Lilly—732 Fayetteville St.
Raleigh, North Carolina
White, Carol—P.O. Box 225
Eufaula, Alabama
White, Denise—8331 Grubb Rd.
Silver Spring, Maryland
White, Gwendolyn—5020-34th St.
Tampa, Florida
White, Helen—186 Torrence St.
Atlanta, Georgia—Psychology
White, Janice—1716-29th Ave.
Meredian, Mississippi
White, Melanye—1904 E. 5th St.
Chattanooga, Tennessee
Whitehead, Pamela—326 Blount St.
Forsyth, Georgia
Whitfield, Linda G.—78 Jenkins St. No. 908
Atlanta, Georgia
Whitlock, Mae E.—4117 W. 63rd St.
Los Angeles, California
Whitten, Lillie P.—501 S. Cherry St.
Charlotte, North Carolina
Whittier, Mildred—726 Dawson St.
San Antonio, Texas
Wideman, Regina—3144 Reeves Cir. No. 101
Atlanta, Georgia
Wideman, Sylvia—3144 Reeves Cir. No. 101
Atlanta, Georgia—Sociology
Wilder, Melva I.—1314 Spring St.
Rome, Georgia
Wildgoose, Carmen—1303 W. 9th St.
Riviera Beach, Florida—Spanish/ Elementary Education
Wilkinson, Phyliss—186 West Lake Ave.
Atlanta, Georgia
Williams, Carolyn—439 Pecan St.
Macon, Georgia
Williams, Charnette—335 E. Albert St.
Rahway, New Jersey
Williams, Coquese—2355 Houston St.
Beaumont, Texas
Williams, Estella—713 NW 9th Ave.
Pompano Beach, Florida—Sociology
Williams, Harriett—3804 Gordon Rd. No. 11L
Atlanta, Georgia
Williams, Ila E.—1217 Railroad St.
Moss Point, Mississippi
Williams, Janice—3116 Lamb Ave.
Richmond, Virginia
Williams, JoAnn—9687 Balboa Dr.
Baton Rouge, Louisiana
Williams, Judy—3923 Farrow Rd.
Columbia, South Carolina
Williams, Lois E.—4014 Sturtevant
Detroit, Michigan
Williams, Lynette M.—5301 NW 31st Ave.
Miami, Florida—Political Science/ Sociology
Williams, Myrna—3374 E. Blvd.
Cleveland, Ohio
Williams, Patricia—925 Maynard St.
Macon, Georgia
Williams, Rae E.—302 N. Prospect St.
Oberlin, Ohio—Drama
Williams, Roselyn—2114 Broad St.
Tallahassee, Florida
Williams, Teresa G.—P.O. Box 9
Okolona, Mississippi
Williams, Velma—361 Old Indian Trail
Aurora, Illinois
Williams, Vicki E.—1327 South Hall
Montgomery, Alabama
Williams, Zannetta L.—3116 Lamb Ave.
Richmond, Virginia
Williamson, Maria—2750 Engle Rd.
Atlanta, Georgia
Willingham, Linda—256 Mathewson Pl.
Atlanta, Georgia
Wilson, Dora A.—823 Park St.
Batavia, Illinois
Wilson, Frances Y.—3734-30th Pl.
Washington, D.C.
Wilson, Irene L.—1104 Virginia
Pine Bluff, Arkansas
Wilson, Linda D.—5501-45th St.
Ft. Lauderdale, Florida
Wiltz, Pamelia L.—38 Health Ave.
Springfield, Massachusetts
Wimbish, Kathy—2125 Simpson No. 13-G
Atlanta, Georgia—Home Economics/ Secondary Education
Winkfield, Jetta—3237 Jamaica Rd.
Atlanta, Georgia
Wise, Marian G.—143 Shiloh Rd.
Jackson, Georgia—Sociology/Secondary Education
Wolfe, Roberta L.—1416 Nicolet Pl.
Detroit, Michigan—Art
Wood, Brenda—514 Beckwith Ct.
Atlanta, Georgia
Wood, Melba G.—817 N. Pine St.
North Little Rock, Arkansas
Woodard, Claudette—1211 Jasper St.
Atlanta, Georgia
Woods, Janet—145-15 Glassboro
Jamaica, New York
Woody, Helen—1911 Myers Rd.
Orangesburg, South Carolina
Wright, Carolyn E.—139 Mildred St.
Atlanta, Georgia—Spanish/Secondary Education
Wright, Gloria—1644 Pingree St.
Detroit, Michigan
Wright, Janice L.—365 Bartley Rd.
Daytona Beach, Florida
Wright, Janice Y.—561 N. Belden
Rialto, California
Wyatt, Reda—3651 Saturn Dr.
Atlanta, Georgia
Wyche, Dorothy—1434 Princess Ave.
Camden, New Jersey
Wyden, Alma—6350 Colfax St.
Detroit, Michigan
Wynn, Bettye—1848 King Charles Rd.
Atlanta, Georgia
Yancey, Carolyn—2845 Engle Rd.
Atlanta, Georgia
Yancey, Rheatha—188 Chicamauga Ave.
Atlanta, Georgia
Yancey, Roseland—188 Chicamauga Ave.
Atlanta, Georgia—Mathematics
Zanders, Francenia—1044 Camilla St.
Atlanta, Georgia

Autographs

Beauty is a Black Woman

It is most important that we as Black women take a hard look at ourselves and what we are about. Reflect upon the dignity, femininity and pride that each one of us possesses. Because of our keen sense of awareness we know that all of us have an obligation to fulfill. Each of us in our own way must make an honest effort to rectify the wrongs that have been done to us as Black people.

The 1971 Reflections has attempted to capture in pictures and in some instances in words the essence of Black womanhood.

Pamela Yvonne Garrett
Editor